Pulman's Weekly News & View from
Axminster

ISSUE NUMBER 428 Est. 1857 | PICK UP YOUR FREE COPY | Tuesday, March 11th 2014

Jumping Jenna!
All set to skydive for our Water Survival Box campaign
See pages 12 & 13

VICTORY!

Unanimous decision to turn Webster's Garage into car park

■ DEMOLITION CREW: Graham Barton (left) with traders, councillors and chamber of commerce members on-site on Saturday morning

By Anders Larsson

COUNCILLORS, traders, and chamber of commerce members gathered on the disused Webster's site to celebrate the landmark decision that removed a major hurdle to town centre regeneration.

On Tuesday of last week members of East Devon District Council's (EDDC) Development Management Committee voted unanimously in favour of plans to turn the derelict Webster's site into a car park for up to five years until a long-term solution is found.

The landslide victory for site owner Hallmark Estates was a knock-out blow to planning and conservation officers determined to retain the old Busy Bee building on the edge of the site.

Permission to go ahead was given subject to the completion of satisfactory tree and protected species reports, which are seen as formalities by those involved with the planning process.

Conservation officers' description of the unlisted former Busy Bee building as "a positive contribution to the significance of the conservation area" had caused outrage in most quarters of the town. The prominent town centre site has been deemed an eyesore for more than 30 years, and it was generally thought that converting it into a car park as a stop-gap measure would mark the start of a revival for the town centre.

But the conservation officers' recommendation to retain the former Busy Bee building played a major part

TURN to page 4

Snowdrops & seed potatoes, it must be spring soon!
The Garden Shop
Monday - Saturday 10am - 4pm
King Street, Colyton - Tel 01297 551113
www.gardenshopcolyton.co.uk

Scott Rowe
For All Your Legal Needs
Lexcel
✓ Buying & Selling Property
✓ Business Issues
✓ Agricultural Issues
✓ Wills
✓ Powers of Attorney
✓ Trusts & Estates
✓ Personal Injury
✓ Matrimonial
✓ Litigation
Axminster 01297 32345 | Chard 01460 63336 | Lyme Regis 01297 443777
enquiries@scottrowe.co.uk

Totally Secure indoor container Storage
My Strong Box.
Third steel boxes (7 foot)
Half steel Boxes (10 foot)
Over winter your soft top in a full metal Jacket.
Access your box 24/7/365
call us now on:-
01404 47326 or 07778 214727

Woven Axminster Plain and Patterned Carpets
Quality seconds and discontinued remnants available from the Axminster Shop and Showroom
from only £20 sqm!

Axminster carpets
Shop & Showroom
www.axminstershop.co.uk

Musbury Road,
Axminster EX13 8TJ
Call us on 01297 33993
Opening Times
Monday - Friday 9.00 - 5.30
Saturday 10.00 - 5.00

Devon, Dorset & Somerset Series of Newspapers

Part of Tindle Newspapers Limited

Pulman's View
incorporating
Pulman's Weekly News

View from Axminster
View from Honiton
View from Seaton
View from Colyton
View from Ottery St Mary
View from Sidmouth

Managing Director and Editor
PHILIP EVANS 01297 446155

Deputy Editor
JAMES COLES 01297 446155

Sports Editor
HOWARD LARCOMBE 01297 446152

Chief Reporter
ANDERS LARSSON 01297 631120
Reporter
FRANCESCA EVANS 01297 446154
Reporter
JACK DIXON 01297 446161

Production Manager
JACKIE EVANS 01297 446141

Group Sales Manager
NATALIE EDMEADES 01297 446145
Deputy Sales Manager
JEMMA MOORE 01297 446158
Advertising Executive
JENNA WELLMAN 01297 446147
Advertising Executive
JESS SYMES 01297 446157

Distribution
ALISON KING 01297 446057

Accounts
ANITA ROUTLEY 01297 446149

Dorset, Devon and Somerset Series of Newspapers Limited
Unit 3, St Michael's Business Centre,
Church Street, Lyme Regis,
Dorset DT7 3DB

Telephone 01297 446057
01297 631120

Email
pulmans@tindlenews.co.uk
edit@pemedia.co.uk

Websites
axminster-today.co.uk
viewfromonline.co.uk

Pulman's View reserves the right to sell or use any photographs submitted to this newspaper unless otherwise notified

View 2

The ultimate leisure guide for East Devon

WESTCOUNTRY GAME FAIR
Falconry demonstrations and gun dog scurries among attractions at this year's event

TEA AND TRUMPETS
World-renowned trumpet soloist Crispian Steele-Perkins to perform in Seaton

LISTINGS
Diary Dates – Our weekly round-up of events in the area

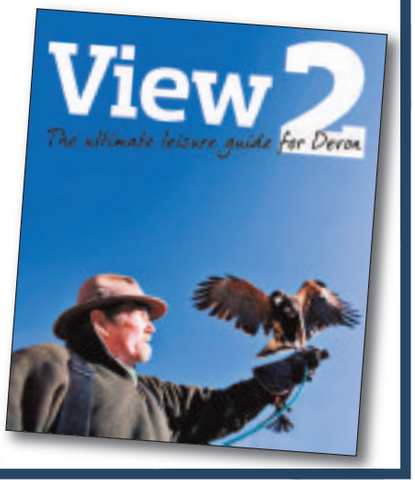

PAGES 21–24

PEOPLE IN THE NEWS

AXMINSTER: Mayor Jeremy Walden leads the victory celebrations after East Devon District Council planners overturned officers' recommendation not to grant permission to demolish the 30-year town centre Webster's eyesore.

SEATON: Wild Running competitor Ceri Reece who won the 27th annual Grizzy race at Seaton on Sunday with around 2,000 runners taking part. The town was packed with visitors over the weekend enjoying a number of GrizFest events.

BEER: Cafe owner Vicky Sims, who runs Napoli in Fore Street, was shocked on arrival at her business to find her floral window box dug up. The plants were put in a rubbish bag and hung on her door handle.

HONITON: Andrew and June Mycroft, better known as the folk duo Amycrofters, are the subject of our 60 Seconds Interview this week.

See page 18

FEATURES

SPECIAL FEATURES:

The Grizzly – *pages 5 and 54*
Water Survival Box – pages 12 & 13
Your View (letters) – *page 14*
PROPERTY VIEW: – *pages 25–35*
LOCAL SPORT: – *pages 53–56*

Quotes of the week...

"THE conservation officers' comment beggars belief. The executive summarysuggests bringing 9 Lyme Street (the old Busy Bee building) back into use. This is the triumph of hope over reality. We don't know the costs involved, but it is clear the applicants would have to spend considerable sums bringing it up to commercial standard and then find a tenant without brain cells who is willing to fit it out on what would have to be a non-assured tenancy at a totally uneconomic rent'

The Mayor of Axminster, Councillor Jeremy Walden, speaking at an East Devon District Council planning meeting on the recommendatioin by conservation officers to refuse the Webster's Garage demolition plan.

"THIS is an appalling proposal. These centres are not just places to go to play table tennis and drink orange juice – they are much more than that. I do not know why they are proposing to take an axe to this service. I urge Devon County Council to think again and retain these vitally important youth centres'

Ottery St Mary town councillor Roger Giles on fears that Devon County Council will withdraw funding for the Station Youth Club.

"THIS is a major milestone for the Beehive – the biggest project the town council has ever undertaken. Twenty years of hard work by both members of the public and long-serving councillors has made it happen. It is because of their dedication and tenacity that we are where we are today. This is a fantastic new facility for the community and I am really excited that we can finally cut the ribbon'

THE Mayor of Honiton, David Foster, on ther handing over of the keys for the new Beehive Community Centre in Honiton which takes place today (Wednesday)

J M AUTOSERVICES
Your local garage for all your mechanical needs
WE ARE A SMALL BUT CARING WORKSHOP AT UNIT 8, FOSSEWAY PARK, HAREPATH INDUSTRIAL ESTATE
NO WAITING AROUND, WE WILL COLLECT AND RETURN ALL VEHICLES WITHIN THE SEATON RADIUS
FRIENDLY, RELIABLE SERVICE, NO JOB TOO SMALL
UNIT 8, FOSSEWAY PARK, HAREPATH INDUSTRIAL ESTATE, SEATON, EX12 1WH
01297 21114

IN THIS WEEK'S PULMAN'S VIEW

SPORT

2,000 runners take on Grizzly

TWO thousand runners from all over the country, and many parts of the world, converged on Seaton over the weekend for the 27th annual Grizzly.

The near-20 mile multi terrain race, considered to be the most difficult in Europe, attracted thousands to the Seaton with a GrizFest being held in the town centre giving local traders an early Spring boost.

Since 1997 the Grizzly, which now has cult status in the athletics calendar, has raised an incredible £273,000 for good causes. With such a large entry and generous sponsorship from Scimitar, East Devon Sports Therapy and Injury Clinic and Every's Solicitors, another significant profit is expected from Sunday's race.

The 2014 event, given the name "Withering Heights", attracted runners from many of the major running clubs in this country and competitors from the USA, Germany, Netherlands, France, Austria, Wales and Ireland.

Nearly 500 competed in the Cub with first home, Aarron Tocknell, from Torbay AAC, completing the course in 1.01.28. The overall winner of the Grizzly, Ceri Reece, of Wild Running, completed the course in 2.15.01, followed home by Rick Weston (Serpentine RC) in 2.23.39 and then two Axe Valley runners – Tim Lenton (2.23.57) and Liam Roberts (2.30.09).

Providing water for life

WATER SURVIVAL BOX

Supported by Pulman's View View From Newspapers and The Weekender Series

See update on our campaign on pages 12 & 13

ALPACAS
Products for sale at:
SPAR
Turk's Head, Honiton
Phone 07714 031 844
01395 597693
BEARHOUSE
ALPACA BREEDERS
SIDBURY, EAST DEVON
A variety of alpacas for sale from pets to breeding stock
Alpaca wool & felt in beautiful natural colours at
www.bearhousealpacas.co.uk

NEWS AT A GLANCE IN EAST DEVON THIS WEEK

AXMINSTER

Victory over 30 year eyesore

COUNCILLORS, traders, and chamber of commerce members gathered on the disused Webster's site to celebrate the landmark decision that removed a major hurdle to town centre regeneration.

On Tuesday of last week members of East Devon District Council's (EDDC) Development Management Committee voted unanimously in favour of plans to turn the derelict Webster's site into a car park for up to five years until a long-term solution is found.

The landslide victory for site owner Hallmark Estates was a knock-out blow to planning and conservation officers determined to retain the old Busy Bee building on the edge of the site.

Permission to go ahead was given subject to the completion of satisfactory tree and protected species reports, which are seen as formalities by those involved with the planning process.

Conservation officers' description of the unlisted former Busy Bee building as "a positive contribution to the significance of the conservation area" had caused outrage in most quarters of the town. The prominent town centre site has been deemed an eyesore for more than 30 years, and it was generally thought that converting it into a car park as a stop-gap measure would mark the start of a revival for the town centre.

COLYTON

POLICE have said they are "disappointed" in local youths after they caused a trail of criminal damage through Colyton.

Incidents of criminal damage and arson in Colyton were reported to police between February 20th and 21st.

The incidents included damage to a litter bin in St Andrew's Square, possibly caused by a firework. Fencing was damaged at the Peace Memoiral Playing Field and a small fire was lit in a litter bin causing minor damage at Hillhead.

Local youths have been identified as responsible and are currently being dealt with by police.

From the editor's chair

Common sense rules

A VICTORY for common sense – that's the only way to describe the decision by East Devon District councillors to overturn the recommendation of their officers to reject the long awaited decision for town centre eyesore Webster's Garage to be demolished to make way for a car park.

District councillors rarely overrule their officials but on this occasion, to quote the Mayor of Axminster, Jeremy Walden, the recommendation that the delapidated former shop (Busy Bee) next to the garage should be retained as it was an asset to the town centre "beggared belief".

It is rare indeed for the whole planning committee to unanimously reject the views of paid officials – but this was the only decision they could come to without being ridiculed.

For months this column has been urging the councillors to see "common sense" and get behind Axminster in trying to improve the town centre, much of which is within a conservation area. But as council chairman Graham Godbeer, who lives just outside Axminster, noted "not everything within a conservation area needs conserving". How true.

But the victory is not complete. Reports on special species on the site (do rats come under this heading?) and trees have to be submitted and approved before the bulldozers move in. But let's hope this is just a formality and not a delaying tactic.

Well done East Devon councillors for keeping faith with Axminster. And well down to our local district and town councillors for working so hard and doing the right thing by their town and its people.

◆ AS I'm in such a generous mood dishing out the bouquets rather the brickbats, I cannot let this week's column go to print without saying well done to the Axe Valley Runners, who yet again punched well above their weight in organising the 27th Grizzly race at Seaton.

When I first saw the Grizzly in 1995 I thought you had to be a bit of a nutter to take part. Runners were crossing the line covered in mud and blood and then being hosed down by the fire brigade in freezing conditions.

Since I have often been told that you don't have to be mad to run the Grizzly – but it helps!

Sunday's race was superbly organised as usual and attracted many thousands to Seaton. The decision to move the GrizFest to the town centre was an undoubted success, especially for local traders who have had a hard time of it lately. *Philip Evans*

SEATON

£300k cash boost for visitor centre

SEATON Jurassic, East Devon's new visitor attraction, received a huge financial boost last week, with the award of a grant for £300,000 from the Coastal Communities Fund.

The centre, which will be built on The Underfleet adjacent to the Seaton Tramway terminus, will tell the story of the Jurassic Coast, England's first Natural World Heritage Site.

Councillors behind the project say the centre will act as a catalyst in revitalising Seaton's town centre by attracting thousands more visitors to learn about the area's natural and marine heritage.

The funding will go towards the costs of the build, which is due to get underway in June.

Councillor Ian Thomas, East Devon District Council Cabinet Member for Economy, said: "This is fantastic news for the project, for Seaton and for the region.

"Seaton Jurassic will create new jobs for the town, both directly and indirectly through the massive boost to the visitor economy."

The project has now secured over £3 million of funding, which includes £1.9 million from EDDC and further contributions from Devon County Council and Seaton Town Council.

SIDMOUTH

Positive response to new beach plan

SIDMOUTH residents have responded positively to plans for a new beach management project to help protect the town.

Members of the public were invited to attend a drop-in session to discuss the project and provide local knowledge to help the project team develop the plans.

Around 150 people attended the session at Sidmouth Sailing Club on Thursday of last week (March 6th) and offered information about the history of the beach and the impact of the sea and weather.

A range of photographic evidence was also provided that the project team will be saving for analysis.

Councillor Andrew Moulding, Chairman of the project steering group, said: "We are extremely grateful to all those members of the public for taking the trouble to come and see the team on Thursday. Their input will be invaluable."

The aims of the East Devon District Council-sponsored project are to make sure Sidmouth's sea defences are performing as expected and to consider what needs to be done to reduce the rate of erosion at East Beach.

Environment Secretary Owen Paterson MP also visited Sidmouth last week to assess some of the issues affecting the town's coastline.

HONITON

THE keys for Honiton's new community centre will finally be handed over to the town council this week,

Councillors and community representatives will mark the occasion with a special opening ceremony tomorrow (Wednesday), during which the ribbon will be cut and guided tours of the complex given.

The project has been in the pipeline for more than 20 years and Honiton Town Council has been working with the Directors of the Beehive Company and volunteers through the Friends of the Beehive charity to see the construction of the building through to its completion.

OTTERY St MARY

Council to back youth campaign

A CAMPAIGN against proposed cuts to the youth service has been backed by Ottery St Mary town councillors.

At the March full council meeting last week, councillors received a presentation from users of the town's Station Youth Centre and agreed to outline their objections to the plans in their response to Devon County Council.

King's School pupil Alfie Weaver, 17, who is a volunteer youth worker, told councillors: "Young people are very, very concerned about the cuts and it is going to affect Ottery St Mary – the Station Youth Centre will close, no question."

Responding to the county council's plans, Councillor Roger Giles said: "This is an appalling proposal. These centres are not just places to go to play table tennis and drink orange juice – they are much more than that."

COTLEY POINT-TO-POINT
Sunday 30th March
First Race 11.30am
This year's special attraction
CAMEL RACING
at Cotley, Chard, Somerset TA20 3EP
(1 mile south of A30 and 1 1/2 miles south west of Chard)
Tote & Bookmakers Refreshments
Licensed Bar and Barbeque
Admission £20 per car (£10 if single occupant)

To avoid boxes full of unwanted kittens this year we are offering
FREE NEUTERING in EX14 postcode area.
Get your voucher NOW!
Honiton Cats Protection
01404 45241
www.honiton.cats.org.uk

BEARNES & HAMPTON & LITTLEWOOD
auctioneers and valuers

WEEKLY ANTIQUES VALUATION DAYS

Thursday 20th March
Including Jewellery Valuations
at
Thelma Hulbert Gallery
Dowell Street, Honiton
10.00am - 1.00pm

Kennaway House
Coburg Road, Sidmouth
2.00pm - 4.00pm

For a no fee or obligation appraisal

All enquiries please telephone
01392 413100

Home visits available by appointment

Sold for £5,500

St. Edmund's Court, Okehampton Street, Exeter. EX4 1DU 01392 413100
W: www.bhandl.co.uk E: enquiries@bhandl.co.uk
Follow us on Twitter: @BHandL

CATS PROTECTION
EAST DEVON BRANCH
www.eastdevoncats.com
ALL OUR CATS AND KITTENS ARE FLEAD, WORMED, VACCINATED, MICROCHIPPED AND IF OVER 5 MONTHS OLD, NEUTERED.
WE ALSO HELP WITH NEUTERING COSTS FOR THE KITTENS WE HOME
These are only a few of the cats in our care who are looking for homes. If you do not see the cat for you, please call 01884 277929

SANDY (pictured) is a lovely, friendly 12 year old ginger girl who needs a safe home as she is partially deaf. She is staying at our foster home in Seaton. 01297 21610
MIDNIGHT (black girl) & SPIKEY (black & white boy) are lovely 3 year old siblings who are staying near Axminster 01297 35110
BADGER & PANDA are gorgeous 8 month old black & white sisters who are staying in Aylesbeare 01395 233494
TIGGS is a very friendly 8 year old tabby lap-cat who is staying in Plymtree 01884 277929
MISSY is a lovely, friendly 3 year old tabby / tortie girl who is staying in Bradninch 01392 881424
POLLY is a beautiful, friendly 18 month old tabby & white girl who is staying in Bradninch 01392 882599
For Neutering Advice and help with Neutering Costs for those eligible Call 01297 21610
IF YOU HAVE LOST OR FOUND A CAT PLEASE CALL - 01297 21610

The Paper Shop
10 New Street, Honiton EX14 1EY
Tel: 01404 41222
WE NOW OFFER A QUALITY HOME NEWS DELIVERY SERVICE IN THE FOLLOWING VILLAGES AND SURROUNDING AREAS
Awliscombe • Monkton • Rawridge • Uppottery
Cotleigh • Offwell • Wilmington • Shute • Whitford
Umborne • Dalwood • Stockland • Yarcombe • Farway
Northleigh • Churchinford • Marsh • Smeatharpe
SERVICE IS OUR SUCCESS
THE PAPERTHROW HONITON - SERVING RURAL COMMUNITIES

Victory at last over Webster's eyesore

FROM page 1

in planning officers recommending the committee to turn down the application.

Introducing the agenda item on Tuesday, March 4th, EDDC development manager Ed Freeman described the building as "a heritage asset by definition."

But Axminster mayor Jeremy Walden counter-attacked by saying: "The conservation officers' comment beggars belief. The executive summary [in the agenda] suggests bringing 9 Lyme Street [the old Busy Bee building] back into use.

"This is the triumph of hope over reality. We don't know the costs involved, but it is clear the applicants would have to spend considerable sums bringing it up to commercial standard and then find a tenant without brain cells who is willing to fit it out on what would have to be a non-assured tenancy at a totally uneconomic rent."

Councillor Walden also attacked an officer's assertion that Axminster is well-served by car parks, and said: "His comment that the town is well-served by car parks has no evidential support. In fact, EDDC has identified that Axminster is short of parking and is actively seeking new sites."

A list of speakers had their say, including Axminster resident Bob Sherborne. He said: "The time to rebuild it [the old Busy Bee building] has gone. The residents have been waiting for more than 30 years.

"It is not a listed building and it is not recorded as being of historical significance."

Hallmark Estates agent Graham Barton gave a passionate speech, telling members of the management committee: "I'm so jealous of you because you have the ability to make thousands of people smile [by approving the application]."

He also told members, tongue-in-cheek, it would not be safe for them to visit Axminster should they refuse the application, but added that people would clamour for pieces of their clothing as keepsakes should they approve it.

Axminster district councillor Andrew Moulding had a swipe at officers, saying: "How you can perceive that the loss of the building would outweigh the benefits, I cannot understand."

His fellow district councillor Douglas Hull told the committee: "All Axminster councillors here, and the mayor, represent all different shades of political opinion - and we are united. We want to bring a hammer and deliver the first blow. Let's get rid of this hideous building."

When the management committee members started their debate, councillor Mike Howe (Clyst Valley ward) gave an early indication of what was to come by saying: "I'd like to recommend approval subject to a satisfactory species study."

Councillor Ben Ingham (Woodbury and Lympstone) praised EDDC's planning team but expressed concern about the conversation officers.

Chairman Helen Parr defended them by saying: "Conservation officers have a professional role to play."

Councillor Howe's comment was eventually worked into a formal proposal to approve subject to the completion of satisfactory tree and protected species reports plus agreement on the height of railings.

Hallmark Estates and its associates were in negotiations with contractors the following morning to start demolition on the former Webster's site as soon as possible.

Mr Barton hoped the surveys could be completed during the next two weeks, and that the car park could be operational at some point this year.

What the campaigners think

DOUGLAS HULL – town and district councillor: "It was a very sensible decision but I'm not happy with how the EDDC planning office dealt with it. EDDC had a policy this would be a priority to get going.

"The decision has pulled EDDC back from the brink. Any support for the recommendation would have made Axminster people extremely angry, as shown by the solidarity of all different people of Axminster who gathered together."

(Regeneration of the Webster's site and adjoining land 'to support commercial activity, enhance the public realm and address traffic congestion issues' is part of EDDC's Draft Local Plan. The district-wide plan is currently going through a 19-day public examination).

ANDREW MOULDING – town, district and county councillor: "The Development Management Committee agreed with the people from Axminster, and exercised common sense.

"I thought it would go that way because I felt the DMC would take the pragmatic view that this was the best decision for Axminster."

JEREMY WALDEN – Aminster mayor: "It is good news for Axminster and a reason for people to smile and look to the future.

"I hoped for the decision, but was surprised it was unanimous and that the plan received so much verbal support from a wide variety of district councillors."

SHANE MORGAN – former Axminster Chamber of Commerce chairman: "I'm delighted it is finally resolved and that common sense prevailed.

"The chamber always supported the application and Graham Barton came to a chamber meeting to present it.

"Although a temporary measure, we are happy and would like to see the site fulfil its potential as the economic climate improves."

JOHN JEFFERY – town and district councillor: "It is the start of a new chapter for Axminster, we have waited 30 years and can now start to tidy it up.

"I'm very pleased indeed, common sense has prevailed. I'm not surprised by the decision as they [DMC members] are sensible people, like 99.9 per cent of the population.

"It will give the town a little lift of confidence."

GRAHAM GODBEER – town and district councillor: "I think the public pressure had some influence on the decision that was made.

"I think it was the right decision although I have some sympathy for the conservation officers – but although in a conservation area, it is not necessarily a given that everything in that area is worthy of conversation.

"I'm very pleased for Axminster that we are getting some movement on the Webster's site."

Axminster Chamber of Commerce (joint statement by chairman LISA LYMAN and executive committee member PAUL HAYWARD): "Axminster Chamber of Commerce was pleased to learn that EDDC approved the application.

"The approval, which also included the universally-welcomed demolition of 9 Lyme Street (ex-Busy Bee), will enable Hallmark to develop and fund its long term plans for the site as an integral part of the district council-supported town centre regeneration project, a scheme which is of utmost importance and relevance to all who live, work and play in our wonderful town.

"The chamber looks forward to working with Graham Barton as matters progress.

"The approved plans will remove an eyesore that has blighted the centre of town for over 30 years and will hopefully be the first of many new improvements designed to generate even more vibrancy, prosperity and managed growth for the town."

GRAHAM BARTON – Hallmark Estates agent: "It is a massive step forward towards the eventual destiny of the site.

"I did not expect the outcome, but the big guns – Andrew [Moulding], Jeremy [Walden] and Douglas [Hull] – was an awesome sight. "They were so passionate about the application."

ALISON AYSHFORD-HARRIS – Busy Bee owner and former tenant of 9 Lyme Street: "The town is ready for a facelift, it [the site including 9 Lyme Street] is an eyesore.

"It is the first thing you see when coming from Chard, so it needs a facelift."

In a previous letter to Pulman's View, she said: "Our industrial estate is on the up but our town centre is desperately in need of a facelift – so stop the delay and act today."

ANDY CABLE – George Street trader (Axe Music): I'm the same as everyone, I think it's brilliant.

"It will improve the look, it is the first thing you see when you come in to town.

"Hopefully traders will benefit from parking right in the centre."

View Family Announcements

FREE FAMILY ANNOUNCEMENT FORM

Message.....

.....

.....

Date for insertion Tuesday _ _ / _ _ / _ _

Send to: Devon, Dorset & Somerset Series of Newspapers Limited, Unit 3, St Michael's Business Centre, Church Street, Lyme Regis, Dorset, DT7 3DB

Signed: ..... Telephone: ..... Address: .....

.....

Please include SAE for return of any photos.

PLEASE NOTE: We cannot accept announcements without a signature, address and telephone no. All announcements must be in by 12 noon on Friday for the following week's publication.

Crowds flock to the sunshine Grizzly

By Philip Evans
philip@pemedia.co.uk

TWO thousand runners from all over the country, and many parts of the world, converged on Seaton over the weekend for the 27th annual Grizzly.

The near-20 mile multi terrain race, considered to be the most difficult in Europe, attracted thousands to the Seaton with a GrizFest being held in the town centre giving local traders an early Spring boost.

Since 1997 the Grizzly, which now has cult status in the athletics calendar, has raised an incredible £273,000 for good causes. With such a large entry and generous sponsorship from Scimitar, East Devon Sports Therapy and Injury Clinic and Every's Solicitors, another significant profit is expected from Sunday's race.

The 2014 event, given the name "Withering Heights", attracted runners from many of the major running clubs in this country and competitors from the USA, Germany, Netherlands, France, Austria, Wales and Ireland.

One of the biggest contingents came from Benfleet in Essex which had 53 runners and the organisers, Axe Valley Runners, were well represented as always.

By the time the 10.30 am start on The Esplanade came, the town was teeming with athletes and their families and local shops and cafes, especially those near the seafront, were doing a roaring trade.

In contrast to last year when the race was run in freezing conditions, it was a glorious sunny morning with temperatures around 15c.

The race was started by Seaton's town crier, David Craner, who made a special cry before ringing his bell to get the runners underway. After a strength-sapping trek along the shingle beach, the competitors in both the ten mile Cub race and the Grizzly then had to leave the town and negotiate a 3,500' climb to Beer and beyond.

First local

No wonder the call it one of the toughest races on the athletics' calendar.

Nearly 500 competed in the Cub with first home, Aarron Tocknell, from Torbay AAC, completing the course in 1.01.28. The first local runner to cross the line was Andrew Watson, of Axe Valley Runners, who recorded a time of 1.12.16 to claim ninth position overall.

The next Axe Valley runner home was Carol Austin (1.04.02) in 20th place.

Unfortunately, the overall winner of the Grizzly, Ceri Reece, of Wild Running, came in with all the Cub finishers and was not recognised by the comentator so did not receive the accolade normally accorded on the final stretch. He completed the course in 2.15.01, followed home by Rick Weston (Serpentine RC) in 2.23.39 and then two Axe Valley runners - Tim Lenton (2.23.57) and Liam Roberts (2.30.09).

All runners were greeted at the finishing line by members of Seaton Majorettes who handed out a bottler of water and a banana provided by Fyffes.

The winners received their trophies from AVR President, Councillor Jim Knight,

As well as the main sponsors, generous support was given by Seaton Town Council, Tesco Seaton, Quicks Engineering, Seaton's Fish Bar, SAK Logistics and Harris Lets.

GrizFest activities over the weekend included the Artisan Market, Library Activity Hall, Grizzly Art Project, Town Square Activity Club, the Great Grizzy Bake Off in the United Reformed Church Hall, children's races on The Esplanade and a Grizzly Quiz.

■ FULL RACE REPORT ON PAGE 54

■ TEAM Axe Valley Runners line up with Town Crier David Crane and helpers before the race. *Photos by Ian Barradale*

■ GRIZZLY WINNER: Ceri Reece (Wild Running) receives his trophy from AVR President Jim Knight

PVCu • FASCIAS • SOFFITS • GUTTERING SYSTEMS
SPECIAL OFFER
50% OFF
TAKING ORDERS NOW!
PVCu Fascias, Soffits and Guttering Systems inclusively supplied and installed by our own craftmen specialising in all types of Roofing, flat roof, fibreglassing or felting.
• 15 year guarantee
• FREE written quotation without obligation, any distance
• No charge for scaffolding
ONLY £24.95 per metre (normal price £49.95 per metre)
50% OFF ALL NEW ROOFS
uPVC Building Products
• Looks Brilliant • No More Worries
• No More Painting • No More Rot
ROB AND SONS LTD
Building Services & Supplies
01935 864587 • 07805 235041 • FREEPHONE 0800 056 1170
robandsons1@btinternet.com • www.robandsonsltd.co.uk

SPRING CLEAN AND FRESHEN YOUR HOME THIS SPRING
red hot offer BUY 1 GET 2ND 1/2 PRICE
Matt & Silk Emulsion 2.5L
Normally £19.00 each
Various colours
red hot offer SAVE £3
Vinyl Matt Emulsion 10L
Now only £16.95
Pure Brilliant white only
red hot offer SAVE 1/3
50ml Testers
Now only £1.00
Various colours
red hot offer 2 FOR £4
Cleaning Sprays 750ml
Normally £2.70 each
red hot offer BUY 1 GET 1 FREE
Dishwasher Tablets 58 Pack
Normally £14.95 each
NEW
Hygiene 90 Wash
Only £23.50
Eliminates 99.99% of bacteria effectively including MRSA. Excellent performance on a wide range of stains and soil types.
Station Yard
AXMINSTER
T. 01297 32441
Offers available until 3rd April 2014. While stocks last
MOLE AVON TOWN & COUNTRY STORES
www.moleavon.co.uk

Cars broken into at Trinity Hill

TWO cars were broken into when parked in the Trinity Hill Road car park just outside Axminster.

The break-ins happened at some point between 10.30am and 11.15am on Wednesday February 26th. Undisclosed items were stolen from one of the cars.

Police emphasised the importance of not leaving anything valuable in cars when parked up. Anyone with information is asked to call police on 101 and ask for PCSO Hayley Widger at Axminster. The crime references are KA/14/89 and KA/14/91.

No compensation for residents

TWO town councillors met with South West Water and Devonshire Homes prior to a meeting with Sector Lane residents.

The meeting had been called to discuss the Sector Lane closure - which over-ran and lasted about six weeks - and how it affected residents.

The main outcome of the residents' meeting was that South West Water and Devonshire Homes would not entertain compensation claims from inconvenienced residents.

Media representatives were not invited to the combined meetings but Axminster Town Council has since issued a statement, saying: "In a private meeting the Mayor of Axminster Jeremy Walden and Sector Lane resident and town councillor Bryan Wheeler made strong representations, setting out the matters of conflict and making suggestions as to how these could have either been avoided or reduced in impact.

"Councillor Walden, said that what had occurred had proved a useful learning experience and both Devonshire Homes and South West Water had accepted that mistakes had been made and had pledged to revise their procedures to avoid them being repeated in any future developments.

"Councillor Walden said that the town council would try to ensure that liaison between the town council and other parties involved took place before all major developments were started to try and identify issues which might cause problems so that these could be minimised."

MST AUCTIONEERS
Hangar 1, Marcus Road
Dunkeswell, EX14 4LB
Tel: 01404 891833
email: info@mstauctioneers.co.uk
Website: www.mstauctioneers.co.uk

MONTHLY AUCTIONS

Tuesday 25th March at 10.30

Office furniture, computers, phone systems, copiers. Toys & gifts. Household furniture & sundries. Beds & mattresses. Fishing tackle. Air rifles. Commercial catering equipment. Antique & Period furniture, collectables, memorabilia, prints. Special Collectors Section of 300 Cine Projectors & Cameras 1920s – 1990s. Children's soft play area (£50k cost). 100 + lots of mixed Nursery Plants & shrubs.

Wednesday 26th March at 10.30

Plant, machinery and woodworking machinery. Warehouse equip. pressure washers, inverter welders, ladders, smoking shelter, vehicle spares, portaloo, treated timber & gates. Retirement sale: The entire contents of a DIY shop. Deceased estate: 30+ woodworking machines, 6 small generators, alloy tower, tons of plumbing fittings, cylinders, radiators, pumps, taps, compressors, hand/power tools. Yachting World Day Boat sailing dinghy. Ford Cargo 7.5t T/L lorry '03. Nissan Navara d/c Pick-up 2004.

On View Monday 24th March 10 to 7. Mornings of Sale

www.mstauctioneers.co.uk T. 01404 891833

Author reads at bookshop

ACTOR turned author James Rochfort will be reading from his new children's book The Race for Polldovia at Archway Bookshop in Axminster on Saturday March 15th from 11.45am. The book is aimed at 8–12 year olds and is promoted as "a wonderful fantasy adventure".

James has appeared many times on the stage and TV, and teaches acting to children through Stagecoach Theatre School.

Everyone is welcome to drop into Archway and hear him read from the book, bringing the characters alive.

Minster closed by arson attack

By Anders Larsson
anders@tindlenews.co.uk

THE Minster Church in Axminster will be closed for the foreseeable future because of an arson attack.

Initially, the aim was to stay open as usual and a service was held on Friday March 7th, the day after the fire.

The Reverend John Streeting told Pulman's View: "The smoke was a bit in our throats during the service, but it is business as usual."

But The Reverend Streeting and his team were forced to change their plans.

A statement issued through parochial church council honorary secretary and assistant church warden Jennifer Royle explained: "The church is being closed, by the insurers for health and safety reasons, due to smoke damage and a team of specialist cleaners will be required.

"Damage was confined to the side chapel where a bookcase and a Jacobean reading desk were damaged.

"Although insured, the church will unfortunately have to bear the brunt of some of the cost of the cleaning.

"We are anxious that the people know that the building is closed."

Firefighters were despatched at about 12 noon last Thursday.

Investigators from the fire brigade and police were at the scene throughout the afternoon to establish the cause and subsequently concluded arson.

Police have issued a witness appeal and have also revealed that the alarm was raised by an unknown person from the nearby phone box in Trinity Square.

Anyone with information that could help investigators is asked to call the force switchboard on 101 and quote crime reference KA/14/104

It was the second fire in Axminster that day. Firefighters were called to a compound at the bottom of Castle Hill just before 4am.

A spokesperson for the fire brigade said: "A horsebox was well alight and had set fire to five other cars.

"Four vehicles were severely damaged and two further vehicles were slightly damaged."

■ SWIFT ACTION: Firefighters were quickly on the scene at the Minster

This incident is treated as theft from motor vehicle because it is believed that burglars accidentally caused the fire when trying to steal a winch.

A police spokesperson said: "A winch was taken from a recovery truck in the garage.

"It is believed that the fire may have been sparked when the power cables to the winch were cut.

Anyone with information about this incident is also asked to call 101.

The crime reference is KA/14/103.

■ WRITE OFFS: Several vehicles were burnt out

Rose Lodge Care Home
Tel 01395 227071
Specialist Dementia Care in Exmouth & Devon

Give Your loved One The Gift Of A Fulfilling Life At Rose Lodge Care Home

Imagine the peace of mind you'll feel knowing that your loved one is getting the best possible care in a loving and understanding environment. Located in the delightful seaside town of Exmouth, Rose Lodge is the perfect place for people living with Dementia to experience the highest quality of life.

Caring for someone with dementia yourself can be tiring and often very distressing. Coping with someone whom you may have known and loved for years but who may now often fail to recognise you can be desperately upsetting and difficult to deal with.

Rose Lodge is an active and social home. We have found that people with dementia are generally happier when the are supported to be as active and independent as possible. Our weekly activites programme includes gardening, live music, drama, singing, crafts, a pub quiz, rambling, art, and trips out, as well as individual occupational activities.

So, moving into a home like Rose Lodge is the perfect way for you to give your loved one the best quality of life. In our 2011 relatives survey, all relatives agreed that Rose Lodge offers an excellent quality of care and that their loved one's wellbeing has impoved significantly since they joined Rose Lodge. All of them said they would recommend Rose Lodge to their friends.

We offer DAY CARE, RESPITE CARE and RESIDENTIAL CARE and free trial days.

Please call Peter or Karen now on 01395 227071 to discuss your needs.

READ ABOUT LIFE AT ROSE LODGE AT WWW.DEMENTIACAREDEVON.CO.UK

Try out for Hickory Dickory summer show

AXMINSTER Drama Club has announced that the auditions for its summer show will take place this month.

The club will stage Hickory Dickory Dock, a family comedy with music, written by club member Andrew Coley. The story revolves around a magic clock, a mouse that is stranded at the top of it and two children who go off in search of a magic rhyme that has been stolen by a cat. Add to that a dragon, some toy soldiers and some other toys and you have the makings of a lively modern, fairy tale.

A full read through will be taking place on Tuesday, March 18th, starting at 7.30pm at The Plaza, behind Axminster Guildhall, for the main parts in the show with all ages welcome.

Auditions will then take place on Thursday, March 20th, at 7.30pm at the same venue. Children's auditions for the show will take place at a later date. Hickory Dickory Dock is due to be staged from Thursday, July 17th to Saturday, July 19th, at the Guildhall.

More information is available from Andrew Coley on 07837 807018 or by emailing lin.coley@talktalk.net

Dragonflies in the kitchen

CHILDREN at Dragonflies Pre-School in Axminster are cooking up treats thanks to a new play kitchen. Manager Samantha Parker said: "Over the past six months committee members have worked hard to raise funds for new equipment, such as this fantastic play kitchen.

"The children enjoy learning through play and we are lucky to have been able to provide them with lots of new activities thanks to the outstanding sum raised by the committee."

Previously known as Axminster Playgroup, it became Dragonflies Pre-School in November last year. Staff would be happy to talk to parents looking for a pre-school. Anyone interested in finding out more can call 07947 392 779. Dragonflies Pre-School is based at St Mary's Primary School.

Flooding information from your local B&B!

AN Axminster Bed and Breakfast has branched into road surface condition updates.

Weycroft Bridge B&B is located in a notorious flooding spot at the Weycroft traffic lights on the A358.

Proprietor Allan Howlings explained: "We regularly get phone calls from local people about the condition of the road next to our B&B, which of course we don't mind.

"The potential danger of the road was highlighted on Friday, February 14th when we had all that rain.

"Over a period of about four hours, we had two cars that flooded their engines by driving into the flooded road. Most of the time motorists driving across the bridge don't realise that the road has flooded."

To help drivers, Mr Howlings has installed an added feature on his B&B website. He said: "We have added a link called roadcheck at the bottom of the page where people can look at the status of the road on our side.

"We have added a disclaimer that it is only a community information message and we have also added links to the Environment Agency and the Axe watercam to determine the official river level and flood warning messages.

"It just seemed and obvious thing to do, seeing as we are the first to know about any flooding on the road just by looking out of our dining room window."

A world of colourful characters

WORLD Book Day was taken very seriously at Axminster Primary School. Pupils and staff dressed up as a character from a book of their choice and there was a wide variety on display.

Advertiser's Announcement

'New chapter' as The Famous George becomes The Malt House

A WELL-KNOWN Seaton pub, The Famous George, now has a new name, a new look and new owners as Tanya Davies and David Gibson re-open this historic inn as The Malt House.

"We've just had a major refurbishment and I'm sure local residents and visitors to Seaton will be delighted with the results," says Tanya. "The new pub certainly looks a treat and inside you'll find everything that makes for a fantastic local."

The refurbishment has given The Malt House's bars and dining areas a thorough makeover that blends contemporary style and period charm whilst retaining the character of this landmark Devon pub. True to their word, Tanya and David are also offering traditional pub favourites, including real ales, ciders and home cooked food, as well as modern essentials such as freshly ground coffee, live sport and Wi-Fi.

"If you don't know us, we're in the heart of the town centre between Queen Street and The Square, we're also just a few minutes walk from both the beach and the Seaton Tramway," adds Tanya. "Everyone, including families and well behaved dogs, are very welcome. We're the perfect place to take a break from work, shopping or site seeing, so come and see us soon!"

◆ NEW owners of The Malt House Tanya Davis and Dave Gibson say they want to start a 'new chapter' for the famous pub.

THE MALTHOUSE
HOME COOKED FOOD
Real Ales
LIVE SPORTS

FANCY A COFFEE?

We'd love to see you at The Malt House, our recently reopened pub in the heart of Seaton, and to wish you a warm welcome come and have a cup of tea or coffee on us.

Just fill in the section below with your name, email address and/or mobile phone number (if you have one), present it to one of our bar staff and enjoy one of our freshly ground coffees or speciality teas absolutely free!*

*Offer limited to one per person. Offer expires 31st March 2014.

Name: .....

Email: .....

Phone Number: .....

The Malt House, The Square, Seaton, EX12 2NX
Tel: 01297 22596 facebook.com/themalthouseseaton

Hundreds turn out for Seaton's big clean

MORE than 170 people turned out to take part in Seaton's big clean organised by Seaton Town Council's Town Development Team.

A record 60 plus bags of rubbish were collected, including numerous large pieces of wood washed up on the beach and some interesting and ugly pieces.

Areas tidied included the beach, West Walk, Fisherman's Gap, the promenade area, Fore Street, Queen Street, Cross Street and Harbour Road.

The clean-up was well supported by local Seaton businesses including Pebbles Café, who hosted the start of the clean-up and gave free bacon/veggie baps to big clean volunteers; and Chris Reed of Frank Property, this year's lead sponsor, attended with his team cleaning up the beach and streets alongside other sponsors Seaton Tramway, Seaton Visitor Centre Trust, Seaton and District Chamber of Commerce, and many local teams including Axe Valley Runners, Axe Valley Pedlars, The Lions, Seaton Baptist Church, Tesco, Axe Valley Wetlands team and hundreds of children and parents from Seaton Primary School.

Organiser Karin Frewin of the Seaton Town Development Team said: "We've had amazing support from both the public and our local businesses. Thanks to everyone who came out. Everyone's enthusiasm was amazing and helped create another fantastic community event."

Children from Seaton Primary School cleaned up when it came to winning the prizes. All three major prizes were won by teams from the school.

The Golden Dustbin Award, worth £132 for the team that collected the most rubbish, was won by Bobby Rooke and Ethan Andersen, who between them collected more than 10 bags of rubbish from the beach; Most Interesting Piece of Rubbish prize, worth £65, was won by Stephen Johns; and the Ugliest Piece of Rubbish prize, worth £62, was won by "trashbusters team" the Tuckley family.

Prizes were donated by Bay Tree House B&B, Seaton Tramway, The Gateway, Seaton Visitor Centre Trust, local author Bruce Harris, Green Sauce (Tim Maddams) and Seaton & District Chamber of Commerce.

East Devon District Council Community Safety and the Street Scene team supported the event providing litter pickers, bags and cleared away rubbish afterwards.

The big clean is just one part of a series of activities planned for Seaton this year as part of the Town Development Team's mission to invigorate Seaton.

■ THE group of volunteers outside one of the main sponsors of the event ready to go off picking up litter. More than 80 volunteers took part on the morning

■ VOLUNTEERS cleaning up *Photos by Ian Barradale*

Jumble sale raises £1,219 for Cancer Research UK

■ A JUMBLE sale in aid of Cancer Research UK at Seaton Town Hall on Saturday, March 1st attracted more than 200 visitors.

One of the organisers, Paula Vickers, said: "More than 200 people came through the doors and were extremely generous in their purchases. We took an amazing £1,219.

"It never fails to amaze me what a good reaction we always get to our sales – it makes all the hard work of our volunteers very worthwhile!

"I also want to thank *Pulman's View* for placing the article in the paper prior to the sale. As a result, we now have five new helpers, which is wonderful – I don't know what we do without the support of our local paper."

Pictured are Cancer Research volunteers at the table top sale. *Photo by Ian Barradale*

Cafe owner is left bloomin' furious

by Kevin Fahey

A CAFÉ owner in Beer was left bloomin' furious after her window box was vandalised – twice in five days.

Vicky Sims runs the Café Napoli in Fore Street and said that last Thursday she was shocked to arrive at the business to find one of her prized plants dug up

"Someone had taken out the plant from our window box, put it in a bag or rubbish and hung it on the door handle," said Vicky, whose family also run the award-winning Paul's Bakery in Seaton.

"Obviously I was a little upset with that so I re-planted it and put a polite notice in the window asking for it to be left alone. That was it for a few days and I thought those silly antics were over.

"But then on Monday, while the shop supervisor (Marie Barber) was working in the bakery (adjacent to the Café Napoli) the plant was taken again – this time for good so we cannot re-plant it.

"It is all very silly and not a neighbourly thing to do at all."

Vicky said the targeted item was a silver dust plant which she didn't feel was particularly offensive. She had contacted the police about the incident and swift action had helped to clarify the situation.

"The police have been very supportive and are keen to see that everyone gets on in the village," added Vicky.

"They had a word with a lady who admitted to removing the plant on Thursday and she came down and apologised to me and said she got a bit carried away. We really appreciate the fact that she came down and had a chat with us.

"But regarding the further incident on Monday she was genuinely surprise as she wasn't even here so we are still not sure who took the plant again."

The police have issued a crime number (KN-14-72) and anyone with any information should refer to it when calling.

Café Napoli owner Vicky Sims and shop supervisor Marie Barber

New name, new look for Seaton pub

ONE of Seaton's most famous pubs re-opened this week after a major refurbishment and its new owners say they want to write a new chapter in its story.

The Famous George Inn closed in January but the pub has now opened again as The Malt House, inspired by the original use of the building in the 17th century.

New owners Dave Gibson and Tanya Davis say they were sad to see the old name go, but felt they had to make the change.

Mr Gibson said: "The pub has historically been called The George and it will be a disappointment to lose its name from the town.

"But its bad reputation and lack of business has forced a closure on The George's chapter, though it will always be fondly remembered."

The revitalised pub has seen substantial investment in both the interior and exterior of the building, with new furniture, lighting and fireplaces brought in.

The kitchen has also been fully refurbished and The Malt House will be providing traditional pub food with a carvery on Sundays.

Ms Davis said: "The George had become a run down, unused business on a forgotten corner of the square – it had reached the point where it was too far to come back from and we are hoping to start a new chapter. It is a beautiful building."

"People have been very excited about the opening and have been looking through the windows to see how it has changed – it is nice to see people taking an interest in the building again."

The couple recently moved down to East Devon from Surrey and have previously saved struggling pubs in Torquay, Bath, Newport and Cardiff.

They are hoping a similar turnaround will help rejuvenate not only the pub, but Seaton's town centre as well.

Ms Davis added: "Everywhere we have been we have kicked unused pubs back into life and this has been the biggest project we have ever taken on. But we are certainly up for the challenge.

"The full external decoration, repair, new external seating and name change will vastly improve the look and feel of Seaton's town centre, with The Malt House being such a focal building in The Square.

"Investing in business in the town centre will undoubtedly increase local trade, create employment and encourage tourism.

"There is nothing better than seeing a 400-year-old building brought back to life again."

See page 7 for The Malt House advert

SelectWindows
est for 25 years
(Honiton) Ltd Also at Otter Nurseries

New Product Launch
Solid Roof Conservatory

Come and see our new lightweight solid roof conservatory at our Honiton showsite.

Unhappy with your existing roof? Why not simply replace.

NO DEPOSIT... TAKEN ON ANY ORDERS

WINDOWS • CONSERVATORIES • GUTTERING
DOORS • PORCHES • IN HOUSE BUILDERS
EXTENSIONS • ALTERATIONS • AUTOMATIONS
WE NOW SELL GARAGE DOORS

VISIT OUR SHOWROOM & HEAD OFFICE AT
Unit 7/9 Devonshire Way,
Heathpark Industrial Estate, **Honiton** EX14 1YF
Open Monday to Friday 9am - 5pm, Saturday 9.00am - 12.00pm
Out of hours by appointment

CALL TODAY
01404 565 008

OR VISIT OUR CONSERVATORY SHOW SITE
Otter Nurseries Garden Centre,
Ottery St Mary EX11 1LZ
Open Monday to Friday 9am - 5pm, Saturday 9.00am - 4.30pm,
Sunday 10.30am - 4.30pm Out of hours by appointment
Otter Nurseries Showroom: 0800 2985 389

www.selectwindowsandconservatories.co.uk

Get Your FREE Quote

proud sponsors of **HONITON RUGBY CLUB**

Concern for bat welfare as sheds are demolished

by Kevin Fahey

A COMPLAINT has been made to the police over the demolition of the old garages and sheds on land to be used for the new community housing scheme by Beer Community Land Trust (CLT).

The buildings were cleared on Tuesday as the next stage in the plan to build seven homes on the site, five of which will be reserved for local people.

Project leader Geoff Pook, who is a councillor on East Devon District Council and Beer Parish Council and lives in the village, said all the necessary documentation had been completed to prepare the way for demolition but that has been challenged by local resident Norman Brown.

Mr Brown said that provision had not been made for the welfare and safety of the bats who, he claims, used the buildings and that the necessary mitigation licence had not been attained from either Natural England or East Devon District Council.

"The developer called on me and other residents in January to say about the demolition and the question I raised is whether they had a mitigation licence but I was told they did not need one," said Mr Brown.

"I know they have built a bat house but that is not enough. According to Natural England the site must be without bats for three to five years otherwise to demolish it would be a crime.

"This is not about us and them or Nimbyism (not in my back yard) because the residents here are happy to see lawful development; this is about planning documentation.

"We feel planning is being rail-roaded through and all we want to see is the law being followed."

Mr Pook said the CLT had employed an ecological consultant, David F Wills of Newton Abbot, who had conducted extensive surveys from February 2012 of the site and the three corrugated iron sheds.

"As the buildings were no longer used by bats and had not been used for a significant time period, it was considered unnecessary to apply for a licence from Natural England," said Mr Wills in his report.

"Beer CLT were advised accordingly that no licence was required prior to demolition.

"These conclusions were shared with Natural England prior to commencement of the demolition."

Mr Brown said he was making a statement to the police on Thursday.

Asked to comment, a police spokesman said: "Devon and Cornwall Police are aware of the incident, but there is no police action at this time."

Mr Pook regretted the delay which has cost the project time and money but stressed that the CLT had fulfilled all the requirements of them before clearing the site.

"It has been an annoying interlude but it is now full steam ahead," said Mr Pook.

■ The controversial demolition in process last week

It all adds up to... free maths tuition

A SEATON parent is so concerned about declining maths skills that he is offering one-to-one maths tuition for free to primary school pupils, ***writes ANDERS LARSSON.***

Terence Lai was born and grew up in Hong Kong, but was educated in the UK before studying accountancy, finance and economics at Essex University.

He has lived in several countries and has had many different careers.

Among other things, Mr Lai rose to the rank of Senior Police Inspector in Hong Kong, which could have been the end of it.

He said: "I was almost killed by work-related stress whilst working as a Senior Police Inspector in Hong Kong."

He came through it, though, and describes himself as "a father, a motivator, a volunteer, an author and an investor."

Mr Lai is currently working part-time from home as a crime prevention consultant, and is also a parent helper at Colyton Grammar School's library.

His two boys, Foonyin and Longyin attend the school - the latter making headlines when appearing on TV show *Child Genius* in 2013, becoming the fastest competitor in the mental maths category.

But Mr Lai is concerned about maths in the UK. Referring to articles in national newspapers, he said: "It is a fact that our youngsters are lagging behind in maths internationally, meaning they are to eventually have less choices in jobs, have to take jobs with less pay and be faced with a limited career development.

"It is also a fact that our youngsters are to suffer in life due to poor arithmetic skill - their inability to save money by, for example, getting themselves more for less.

"I am now ready to make a contribution to my local community by offering free maths tuition to local primary students on a one-to-one basis at their own home once a week on Friday afternoons for 30 minutes.

"I aim to make a difference in helping young children to help themselves in realising their hidden potentials, and consequently helping these children to have a happier life due to better arithmetic skill."

Parents interested in Mr Lai's tuition can contact him on 07818 215992 or tlai1388@hotmail.com. A video is available at http://bit.ly/1oEMiMy

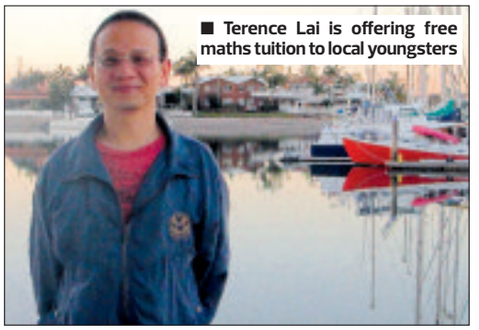

■ Terence Lai is offering free maths tuition to local youngsters

MIRRORS • BEDS • WARDROBES • CHEST OF DRAWERS •
SHELVING • OFFICE EQUIPMENT • BEDDING • CLOTHING • CUPBOARDS •
SOFAS • TABLES • DINING SUITES • ANTIQUES • CHAIRS • WHITE GOODS •
• STOOLS • LIGHTING • GARDEN FURNITURE • PICTURES

The Recycling Shop

1-5 The Regent Hall, Castle Hill,
Axminster Devon EX13 5NQ

Covering East Devon, West Dorset & Somerset

Helping to raise money for Charity
by Recycling Household goods

PART OR WHOLE HOUSE
CLEARANCE SERVICE.

FREE COLLECTION SERVICE

*AFTER OVERHEADS A PERCENTAGE OF ALL PROFITS GO TO SELECTED CHARITIES.

CASH PAID FOR ALL GOOD QUALITY FURNITURE, HOUSEHOLD ITEMS ETC.

OPEN 9AM - 5PM MON - SAT
STOCK CHANGING DAILY

WASTE CARRIERS LICENSE: CB/LM3581DT

Tel: 01297 639 988

CARS FOR CANCER.CO.UK

Cars for Cancer is the problem free solution to your unwanted vehicle or scrap. Have a car, van, motorbike or any other vehicle you no longer require then please call Cars for Cancer on 01404 831264. Whether your vehicle is a non runner, mot failure or scrap or if you just don't need it anymore, then we can help you.

Cars for Cancer will collect your vehicle problem free at no cost to yourself, it will then be recycled or resold to raise money for Cancer Research or treatment. For more information please visit carsforcancer.co.uk.

NHS spaces NOW available
registering NEW patients
available at the
High Street Dental Practice,
Honiton and
Mill Street Dental Practice,
Sidmouth

01395 209812
0844 387 9903
www.dendental.co.uk
info@dendental.co.uk

Providing NHS Dentistry NHS
Dental
Den Dental Group

■ THE Baptist minister in Kilmington, Pastor Darrell Holmes, set up a fun programme for what he named "Soggi Pancake Olympics" on Shrove Tuesday, with children coming out of primary school to take part in the activities. The children were supervied by a team from the Baptist Church and St Giles' as they made ad tossed pancakes before eating them with a variety of toppings. Competitions were held to see who could toss their pancake the most in a minute, who could throw them the furthest or through a hoop and traditional pancake races. The children then took part in a number of Lent theme messy activities and crafts.

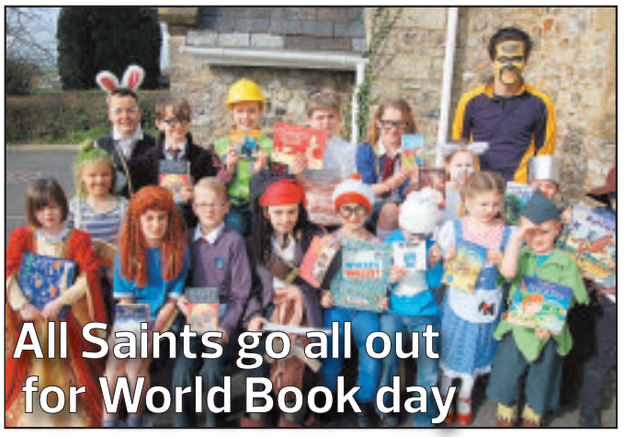

All Saints go all out for World Book day

■ PICTURED RIGHT, All Saints Primary School celebrated World Book Day in style.

Staff and children dressed up as characters from a book, bringing in the book that inspired their costume to share in class.

Each class learnt and practiced some performance poetry, with parents invited to watch performances in the afternoon.

Olympic guest at school fundraiser

OLYMPIC medallist Mary King will be the guest of honour at a cheese and wine evening in Kilmington Village Hall on Wednesday, March 12th

The event is being organised by the PTFA of Shute Community Primary School and will start at 6pm.

PTFA chairman Kathryn Thompson said: "Our aim is to raise much-needed funds for our school to provide the children with much-needed resources."

Tickets are £5 each, available from Shute Community Primary School and McKinlay's in Axminster.

Wise Owls Pre-School opens doors to public

WISE Owls Pre-School in All Saints will show off its new premises during an open day on Friday, March 21st from 9.30am to 12noon.

The pre-school moved to new premises at All Saints Primary School at the beginning of January.

Committee spokesperson Karina Felice said: "Everyone is welcome to come along and see our friendly, fun and active pre-school."

More information about the pre-school is available on 07933 781 610 (pre-school hours) or 01297 551276 (out of hours).

■ ALL SMILES: Pictured left, children enjoying an outdoor activity

7 year parts & labour warranty on boilers of 30 kw +

A fantastic offer!

Central heating for just £1198.00(+Vat)*

ITS TRUE! For a limited period only, PW Energy are supplying a complete heating system capable of heating a three bedroom house.

By installing a new high efficiency condensing boiler in your home, you could cut your fuel bills by over 30%.

- Worcester 24kw condensing combi boiler
- Free Honeywell carbon monoxide alarm
- 5 year parts and labour warranty
- Free no obligation quotation
- Energy efficient controls
- Free system cleans
- Standard flue kit
- Six radiators
- Pipe work

CALL TODAY FOR A FREE NO OBLIGATION QUOTE OR SIMPLY DROP INTO OUR SHOWROOM

Call us on:
01297 552 907
www.pw-energy.co.uk

2B Colyton Business Park, The Wheelers Yard, Colyton, Devon EX24 6DT

pwenergy EFFICIENT HEATING & POWER SYSTEMS

* cost quoted is for supply only, it does not include installation.

Vaillant BOSCH WORCESTER safe FSB OFTEC MCS regensw

Jenna's all set for the big jump

SALES executive Jenna Wellman is the latest member of the *Pulman's View* team to organise a fundraising event for our Water Survival Box campaign.

Never one to turn down a challenge, Jenna is preparing to leap 15,000ft from a Beech 99 aircraft with Dunkeswell based Skydive UK next month.

Jenna said: "I want to scare myself! I can't wait for that aeroplane door to open so I can stare out into the abyss!"

A keen surfer, Jenna is used to getting a buzz from the elements. But how would freefalling compare to the thrill of catching a big wave? Could it be anywhere near as good?

"Because it will be new, yes," says Jenna, "but what I'd really like to do is experience the rush of wearing a board and go sky surfing!"

One step – or jump – at a time, Jenna!

There's a long tradition of parachuting at Dunkeswell Airfield, which goes back to 1964. Affiliated to the British Parachute Association, SkyDive UK offer 'the most exhilarating, breathtaking, adrenalin pumping moment of your life'.

Jenna's tandem skydive is the ideal jump for the beginner, as you can experience the thrill of skydiving without having to learn how.

The exhilarating freefall combined with the peace and tranquility of the parachute ride makes for one of our most eye-opening Water Survival Box fundraisers so far.

Jenna says she has always wanted to do a parachute jump and that our Water Survival Box campaign was the perfect opportunity to actually go ahead and do it.

"And those guys from the Chelwood Bridge Rotary Club are so cute, you just can't say 'no' to helping them!" she added.

● TO SPONSOR Jenna, please call her on 01297 446147 or send a donation to: Jumping Jenna, Water Survival Box campaign, View From Newspapers, Unit 3, St Michael's Business Centre, LYME REGIS, Dorset DT7 3DB.

Please make cheques payable to 'Water Survival Box – View account'.

CHIMNEY SWEEP SERVICES LTD
GLYN YORKE
Brush and Vacuum Sweep
Fully Insured
Specialist in Multifuel Stoves
Chimney Linings Service
HETAS Registered Stove Installer
Pleased to support the Water Survival Box and Jenna's Sky Dive
Certificates for thatched properties
01297 678549

Traditional Lucky Sweep
Established 1992
A CLEAN CHIMNEY IS A SAFE CHIMNEY

CLOX ON TIME
BUYERS AND SELLER'S OF ANTIQUE CLOCKS
Repairs & restoration work undertaken (free estimates)
Don't loose out on house clearance call us first for clock estimates
Good luck Jenna from all at Clox on Time!
69 Monmouth Road, Dorchester, DT1 2DE
01305 250442 Mob 07831 548165
Email:cloxinfo@aol.com
www.cloxontime.co.uk

ABBA cleansing

Our new mini tanker
Emptying septic tanks and cess pits across Devon, Dorset & Somerset
Good luck Jenna from all at ABBA Cleansing
No job too big or too small
Tel: 01297 33892 Mobile: 07773 369228
www.abbacleansingltd.co.uk

Westcrete
Landscaping & Building Materials
NATURAL INDIAN STONE
£19.99 INC. VAT PER SQ. METRE.
Based on full crates only & 20-40mm Thickness.
Pleased to support the Water Survival Box Charity
01297 32002 - www.westcrete-ltd.co.uk
Stoney Bridges | Castle Hill | Axminster | EX13 5RL

FERGUS CLARK KITCHENS
Quality Assured at Low Prices
Local quality kitchens, top designs with a large variety of styles
Pleased to support the Water Survival Box and Jenna's Sky Dive
www.fergusclarkkitchens.co.uk - 01404 813318
21a Broad Street, Ottery St Mary, Devon, EX11 1BY

Margaret Green Animal Rescue
Registered Charity No. 152194
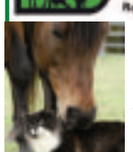
Please visit our Animal Sanctuary in the heart of the Purbecks
Open 10am - 4pm daily, free admission
Happy to support the Water Survivial Box
The Animal Sanctuary, Church Knowle, Wareham, Dorset, BH20 5NQ - 01929 480474
Email ck@margaretgreenanimalrescue.org.uk
www.margaretgreenanimalrescue.org.uk

rousdon car centre
- P/x welcome
- Finances arranged
- Rousdon Garage, near Lyme Regis, Dorset DT7 3XW
- On the A3052

www.rousdoncarcentre.co.uk
01297 444544

WESCO
Formerly Wallis Electrical Services Ltd
All your electrical, plumbing & heating needs in one package
Central heating systems - Fires, boilers, cookers and hobs
Landlords safety checks - 7 Year Warranty on Boilers
LPG, Gas & Oil • Bath and shower rooms
Electrical Installations - Inspection & Testing - Security Systems
Fire Alarm Systems - Maintenance - 24 Hour Breakdown Service
Pleased to support Jenna's Jump for Water Survival Box
FREE ESTIMATES
Call us: 01297 33554, www.wescosystems.co.uk

Boat Building Academy
Lyme Regis
Learn Boat Building and Woodworking
01297 445545
www.boatbuildingacademy.com

NEWLANDS Holidays
HAPPY TO SUPPORT THE WATER SURVIVAL BOX CHARITY
CARAVANS & PINE LODGES HIRE OR SALE
If you're in the area, pop in and have a look around!
Our indoor pool, soft play & bar food are all open to non-residents.
Or visit our website at:www.newlandsholidays.co.uk
Newlands Holidays, Charmouth, Dorset, DT6 6RB
01297 560259

DEVON & DORSET LOFT CONVERSIONS

Internal and External Alterations
For a quote or advice please call
01297 443061 07785 500603
or visit our website www.loftconversions-lymeregis.co.uk

The Book Rest
Second Hand Books Bought and Sold
Tea, Coffee and Cake available
HAPPY TO SUPPORT THE WATER SURVIVAL BOX CHARITY
Online Shop Now Open
www.thebookrest.biz
4 West Street, Axminster
01460 52516

■ Jenna representing the View From at the Red Bull Harbour Reach wakeboarding in Lyme Regis event with Bobby Burke

Join our campaign!

◆ IN A bid to raise £10,000 over two years for Water Survival Box, we are encouraging our readers and local organisations in East Devon, South Somerset and West Dorset — where we distribute in excess of 40,000 papers every week — to organise a fundraising event for the charity.

The Water Survival Box is crammed with all you need to stay alive after you have lost everything — cooking and eating utensils, basic means of shelter and other essential kit — but most importantly a water-purification pump that will make clean water from dirty water and provide a family of four with clean water every day for a year.

If you would like to organise an event, telephone James Coles on 01297 446155 and we will promote it in our columns.

To make a donation, please make a cheque payable to 'Water Survival Box – View account' and send it to: James Coles, Water Survival Box campaign, View From Newspapers, Unit 3, St Michael's Business Centre, LYME REGIS, Dorset DT7 3DB.

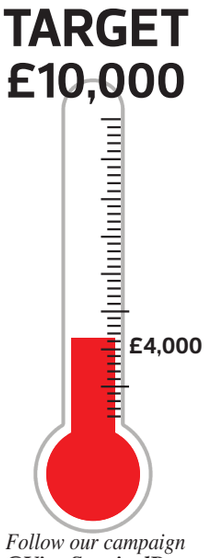

Follow our campaign @ViewSurvivalBox

twitter

ONE WORLD
Hand crafted gifts from around the world. Gifts for all the family & friends.
Pleased to support the water survival box charity and Jenna's Skydive
South Petherton TA13 5BS

AG SIGNS and PRINT LIMITED
Proud to support Jenna in her sky dive
Unit 5 & 6 Heath close, Honiton, Devon, EX14 1SN
agsigns.net | info@agsigns.net
01404 44722

Axminster carpets
Shop & Showroom
Musbury Road, Axminster EX13 8TJ
Call us on 01297 33993
Woven Axminster Plain and Patterned Carpets
Quality seconds and discontinued remnants available from the Axminster Shop and Showroom
Opening Times
Monday - Friday 9.00 - 5.30
Saturday 10.00 - 5.00
www.axminstershop.co.uk
from only £20 sqm!

SOUTHERN FUELS
MAKING HOMES WARMER
CALL 01404 831775
Heating Oil + Red & White Diesels
Competitively priced
We are a small and independent family-run company which has been based locally, here in Wilmington, for the past 12 years

FANTASIE PLAYTEX PANACHE AUBADE
RANGE OF EXTENSIVE CUP SIZED BRAS & SWIMWEAR 30-48 A-G
MATERNITY AND MASTECTOMY SPECIALIST LINGERIE AND SWIMWEAR
Silk Stocking Lingerie
SALE CONTINUES IN STORE
MANY ITEMS HALF PRICE
Spring into Summer
with our new ranges including swimwear
Good Luck to Jenna!
14 Fore Street, Seaton - 01297 24440
www.bras4u.net
CHARINOS FAUVE BALLET LEPEL

STAMFORD HOUSE DENTAL SURGERY
Mr S F Dunn LDS. RCS. Eng
DENPLAN REGISTERED
Pleased to support the Water Survival Box Charity and Jenna's Sky Dive
Stamford House, Silver Street, Axminster
EX13 5AH 01297 33373
For out of hours emergencies call: 07974 374005

The Aviator
Coffee Bar & Restaurant
Pleased to support the Water Survival Box charity and Jenna's sky dive
T: 01404 890009 E: info@tacbar.com
Dunkeswell Airfield, Honiton EX14 4LG
www.tacbar.com

HONEYSUCKLE WORKSHOP
Servicing/Repairs/MOT/Tyres
Batteries/Exhausts/Valeting
LUKE GROVES
Honeysuckle Workshop
Tunnel Road
Beaminster, DT8 3HB
Tel: 01308 862739
Mobile: 07875715177
Supporting Water Survival Box

BROADwindsor
CRAFT AND DESIGN CENTRE & RESTAURANT
Large Main Gift Shop
Restaurant – Delicious Cakes & Lunches
Individual Craft Studios
The Attic Gallery – Paintings, Pottery,
Iron Works & Wood Crafts
Earth Design – Exquisite Jewellery,
Gemstones & Sculptures
FREE ADMISSION & PARKING
OPEN DAILY 10am-5pm
Broadwindsor, Dorset DT8 3PX Tel: 01308 868362

Wells Carpet Brokers
HAPPY TO SUPPORT THE WATER SURVIVAL BOX CHARITY
Showroom with FREE parking at Castle Hill, Axminster, EX13 5PY
TELEPHONE: 01297 33771
Mon-Fri 8.30 to 5.00 Sat 8.30 - 3.00
www.wellscarpetbroker.co.uk

Open day 15th March 10.00 am - 5.00 pm.
axcess® electric-bikes
Come & Enjoy
New Pedego & BH E-Motion Bikes to Try
Special Offers
Unit "F" Reme Drive, Heathpark Ind Est. Honiton, EX14 1SE
Tel: 01404 41692
www.axcess-electric-bikes.co.uk

Seaton a blank canvas for painting a beautiful picture

■ AS a new resident of the area I have been very interested to read the pros and cons of Seaton town as written on your pages.

Despite just moving here, I have been a frequent visitor since the 1970s. Although there are many positives, there are many negatives as well.

As one drives along the coast from Bridport through to Exmouth, the coastal towns look as though they have been cared for and nurtured over the decades and the councils have been meticulous about their planning, from street furniture through to road layouts.

Why Seaton looks as it does when one drives into it may be because, over the years, it has always been the poor relation. There would be no other resort along this coast that would allow the old Woolworths store to look so shabby right in the heart of the town.

As an outsider, the major plus point is that Seaton is a blank canvas ripe for the correct type of development. We have a town council which appears to be very proactive. A town council has a very limited budget to actually do things themselves but I have found, as a town councillor myself, that the best way forwards is to act as lobbyists to the main councils that hold the purse strings and outside developers of major chain stores and property agents.

I would urge the good people of Seaton to seek out their town and district councillors and tell them what they want and for those in a position to do so take this on to the powers that be.

As a simple beginning, I understand the rental negotiations are in progress for Seaton Hole Cafe and I would stress that the cafe supplies a service to locals and holidaymakers alike and should not be assessed purely on a commercial basis.

I am anxious that the Seaton Hole Cafe will become unviable. The Seaton Hole area has been left with many trees leaning into the roads and mud blocking the drains.

This brings me full circle to the lack of attention to detail that marks us out from other coastal towns. Let us look to the future and get on with these small details and take up the torch for Seaton Heights, Axe River development, etc. Let us paint a potentially beautiful picture.

SIMON WELLINGTON
(by email)

SEND YOUR LETTERS TO: Pulman's View From newspapers, Unit 3 St Michael's Business Centre, Church Street, Lyme Regis, Dorset DT7 3DB or email francesca@pemedia.co.uk

Please note, anonymous letters will not be published except in special circumstances but full addresses can with withheld at the writer's request. The views expressed in letters are those of the author and not necessarily of this newspaper.

Reconsider supporting TIC

■ I AM very disappointed to hear that we may be losing our local tourist information centre in Axminster.

I have always felt that it is a valuable asset to the town of Axminster and provides a much-needed personal interface between visitors and tourists to our town and the facilities that it has to offer.

I have lived in the town nearly three years now and I still remember when I first visited the town and popped into the TIC for much needed advice about the town and local amenities.

They were then, and are still, a very friendly and approachable team in the office and are an asset to the town.

On a more personal note they were extremely helpful to us when we decided to start a small bed and breakfast last year.

With their wealth of knowledge about what visitors and tourists to our area require, we were able to make a successful start to our business.

Most people are probably not aware that tourists from all over the world come to our town. We have had people from just about every major continent so far and that is just in our first year of business, so it makes good PR sense to give all of our visitors to our town a good experience so that they will want to come back again.

To this end please reconsider supporting our TIC.

ALLAN HOWLINGS
and MARGARET MARCINIAK,
Weycroft Bridge B&B, Axminster

'Outstanding' overused by Ofsted

■ OFSTED has recently visited local schools. There is a praiseworthy attempt to drive up educational standards.

However, I notice the frequent use of the descriptive word "outstanding". Do we always enjoy an "outstanding" walk? Is my hovering "outstanding"? Do I regularly tell an "outstanding" joke?

Does a pupil who has enjoyed several "outstanding" lessons given by "outstanding" teachers react with tumultuous enthusiasm yet from another "outstanding" pedagogue?

Eventually, "outstanding" may become common place – another description to add to the computer. Thesaurus may suggest "exceptional" as an alternative. Such a limited choice of language may run across that required by children taking their examinations.

I now note tat the overused expression "satisfactory" has been removed from the Ofsted grading. What did "satisfactory: exactly mean? Apparently, "requires improvement" is to replace it. Would this decision be an "outstanding" policy change.

DEREK RACKETT,
Tweed Close, Honiton

Pay tribute to charity volunteer Molly

■ OVER the last quarter of a century or so one of the top fundraised charities must be Cancer Research UK, headed by that charming, difficult-to-say-no-to, hard-working Molly Gould in Seaton.

Well, time takes its toll. I believe the biggest tribute Seaton can pay such a gracious lady is the continuation of the support for the Cancer Research UK in the belief that work being done and funded today will affect generations to come.

CHRIS BYRNE-JONES
Marine Place, Seaton

Will county councillors cut own pay?

■ NOW that the Tories at Devon County Hall have cut so much from their budget for youth services, services for the elderly and roads, they do not have so much to manage.

Will this mean that they will take a cut in their take-home pay?

DOUGLAS HULL,
Axminster

Exciting to have new community centre for residents of Honiton

■ IT is tremendously exciting to be able to announce that Honiton's Beehive Centre is here at last.

There will now be a purpose built community centre and arts venue to serve the town and all of the surrounding villages. What makes it remarkable is that it has been a project that dedicated volunteers have worked extremely hard for, some over many years, giving endless hours of their enthusiasm and expertise.

When the doors finally open to the public at the beginning of April, there will be a warm welcome and the hope that everyone will be delighted with the Beehive and realise what a great asset it will be to the whole of East Devon.

There are some fabulous events coming up for everyone, particularly good family theatre, Freddy Dare and the Ginger Robber, and comedy cabaret with Circus Berzercus, poetry and some brilliant young local musicians, Cole Stacey & Joseph O'-Keefe begin their European tour here.

There will also be a monthly Jazz Cafe with Philip Clouts and guests plus Beautiful Blue Mac and guests.

The Community Fair and open day on April 5th will begin with The Beehive Overture, composed especially for the event, by award-winning composer Dan Morgan, performed by The Honiton Youth Orchestra. There will be dance demos from practitioners that will be running classes at The Beehive and a Rock Choir Workshop with Andy Hague and members of Sweet Honi n' Soul.

We hope that folk will come along and join in or enjoy watching and listening. It would also be a great opportunity to hear what people would most like to see at their centre in the future and we will strive to provide it.

Currently, fundraising is ongoing for future events and the equipment to give Honiton a cinema with the facility to show live streaming of theatre, opera, ballet, sporting events and lectures. We hope that everyone will enjoy thse high quality events and The Beehive, tell their friends and come back for more!

WENDY VAN DER PLANK,
Beehive vision Group

7/8 Harbour Road,
(under JKS flooring)
Seaton, Devon EX12 2LX

Luxy Locks
HAIR STUDIO

Find us on Facebook
www.facebook.com/luxylockshairstuido
or call us on 07521 929854

NEW SEATON HAIR STUDIO OFFICIAL OPENING DAY

SATURDAY 15TH MARCH 2014 10AM UNTIL 2PM

Luxy Locks Hair Studio

LUXY Locks invites you to join in the celebrations as it officially opens it's doors for business.

As well as a chance to have a look at the new Salon and meet Amie, the owner of Luxy Locks, there will be drinks and nibbles on offer as well as an opportunity to win Joico quality hair products.

Luxy Locks Hair Studio offers 30% off of your first appointment until 26th April 2014.

Various offers will continue throughout 2014. These will be available to view through the facebook page as well as in the salon.

Luxy Locks can be found under JKS Flooring on Harbour Rd in Seaton.

FSB RENTALS LTD
1 Vintage Court, Seaton, Devon EX12 2QF
01297 21120 | fsbrentals@btconnect.com
www.fsbrentals.co.uk

Residential Lettings Professionals covering East Devon & West Dorset

Open Mon - Fri 9am - 5pm, Sat 9am - 1pm

Pleased to support Luxy Locks Hair Studio

Pete's
01297 20999
SEATON

For reliable service with friendly, efficient drivers and clean, comfortable vehicles

Excellent Rates to Airports.
Long Distance and Local Work Covered.

Wishing Luxy Locks every success

01297 20999
Open 7 days a week

OPENING HOURS:
Monday: 9.00am - 1.30pm
Tuesday: 9.00am - 5.00pm
Wednesday: 9.00am - 7.00pm
Thursday: 9.00 - 5.00pm
Friday: 9.00am - 5.00pm
Saturday 9.00am - 1.30 pm
No appointment necessary
Call 075219 29854

JENNA & TO THE RESCUE!

POW!

Jenna & Jemma, the find local solutions

Who can I get to clean my house?

Carole's Domestic Service

Weekly and Fortnightly cleans

Hours available in Seaton and surrounding areas

Trustworthy & highly trained staff
You won't be disappointed

Tel CAROLE on: 01297 24202

Who will help me stop smoking?

Clinical Hypnotherapy Cognitive Behavioural Hypnotherapy

Helping you to take control of your life

Clinical Hypnosis and Cognitive Behavioural Hypnotherapy are used to help with many symptoms, such as:

- Weight loss - Hypno-Band
- Stress & anxiety
- Self esteem / ego boosting
- Confidence building
- Nervous skin conditions i.e rashes
- Healthy eating
- Sleep problems
- Relationship difficulties
- Breaking unwanted habits such as smoking or nail biting
- Fears & phobias & much more

Michelle Hague
BA(Hons) Cert ed PDC Hyp PDCBHyp FBSCH
Clinics in: Axminster Sidmouth
www.takecontrolofyourlife.co.uk
01297 20144 or 07761773563
michelle@haguemail.co.uk

Michelle is an experienced therapist an international lecturer with the London College of Clinical Hypnosis. For more information or to book an appointment or to see if she can help you call, or email.

Hypno-Band

Where can I buy fresh local fish?

FRESH FISH SMOKED FISH & SHELLFISH

We offer a wide selection of locally caught fresh fish direct from Lyme Regis boats and Brixham Market.

Locally caught crabs, lobsters and whelks direct from Lyme Regis boats cooked and hand picked daily at our Axminster premises

Oak smoked haddock, mackerel and Loch Fyne Kippers

Silver Street, Axminster
Tel: 01297 32253 Mob: 07711 756575

Where can I go for quality doors and windows?

climax

✓ Windows ✓ Doors ✓ Conservatories
✓ Roofline ✓ Continuous Guttering
✓ Sarnafil Flat Roofs ✓ Solar Hot Water

Phone 01297 35053
www.climaxwindows.co.uk

Where can I find good quality care for my elderly relative?

The Manor House
The First Choice Not The Last Resort...

ROOMS AVAILABLE

ROOMS AVAILABLE

Each of the rooms are very attractive, comfortable and furnished to a high standard including call bells, wash basins, and central heating - although residents are welcome to bring their own items of furniture should they wish. The rooms available overlooks the back garden, patio and garden and/or beautiful views down to the Axmouth harbour and the sea. Rooms are ensuite with toilet and bathroom.

"Every care assistant I have met has been wonderful. I cannot speak highly enough of Dr & Mrs Curry and will always be grateful to them for keeping my mother safe, happy and contented."

Fore Street, Seaton, Devon EX12 2AD
Please contact us for more information
t: 01297 22433 f: 01297 21175
www.manorhouse-seaton.co.uk
Resident Proprietors: Dr. S.H.Curry, B.A., M.A., Ph.D., C.Psychol. & Mrs. S.E.C. Curry, RGN

Who will help me plan a loved one's funeral?

Shoobridge Funeral Services

Local Family Independent
We undertake: Cremations, Burials, All Religions, Green Funerals, Humanist Ceremonies, Woodland & Eco Burials Nationally. We also advise and assist with International Repatriation.
Penny, Terry & Paul Shoobridge
Park House Silver Street,
Honiton EX14 1QJ

Honiton 01404 41424 Sidmouth 01395 515174
Exeter 01392 279927
Mob 07703 183010 / 07780 888281
www.shoobridgefunerals.com

Who can I call for my electrical needs?

Paul Harvey ELECTRICAL Ltd

Commercial / Domestic Work

NICEIC Approved

Tel: 01404 851155
Mob: 07768 266731

Where can I buy traditional fish & chips?

COLYTON FISH & CHIP SHOP AND TAKEAWAY

DAVID & LYNNE ATHERTON

2 MARKET PLACE,
COLYTON,
DEVON EX24 6JS

01297 552031

Who can repair my shoes?

SHOE MATE

Silver Street, Axminster

01297 631133

Mon, Tues, Thurs & Fri 9am-5pm
Wed & Sat 9am-1pm

WHILE YOU WAIT
SHOE REPAIRS

• Key Cutting • Rucksacks •
• Belts • Wallets •
• Purses • Watch Straps •

Where can I go for all my accounting needs?

Kadel Solutions Ltd

Chartered Tax Adviser and Accountants providing professional, fixed-fee service.

- Self Assessment
- Corporation tax
- HMRC enquiries and disputes
- Capital gains tax

Call 01297 639973 or 07763 556 594 for a quote

query@kadelsolutions.co.uk

JEMMA RESCUE!

View From super team, to your problems!

BAM!

Where can I buy quality tyres?

Who can help ease my aches and pains?

SEATON TYRE SUPPLIES

Your Local Independent Garage & Professional Tyre Dealer

Car & Motorcycle Tyres Supplied and Fitted

Plus Exhaust, Batteries & Brakes

Tel: 01297 23881

6 Riverside Workshops, Harbour Road, Seaton

Traditional Acupuncture

Val Davis B.Sc., Lic.Ac.,
(Member of British Acupuncture Council)

Have you ever tried Acupuncture?

Acupuncture is a safe, gentle and effective treatment for conditions such as arthritis, poor circulation, back pain, sciatica, insomnia, RSI, low energy, ME, migraines, fertility issues, weight management, sports injuries etc.

20 years experience

Appointments available in Axminster & Sidmouth
Home Visits can be arranged

Why not give me a call and see if I can help?

(01395) 578050

www.devonacupuncture.org.uk

Where can I buy quality Garden Machinery?

Where can I get the best rates of foreign currency?

Who will repair my broken fence?

Who can I call for reliable scaffolding?

A.G.M.
Axminster Garden Machinery
SALES • SERVICE • SPARES
Independent Specialists

FACTORY APPOINTED AUTHORISED DEALERS OF ALL POWER EQUIPMENT WE SELL

ECHO Westwood Masport Simplicity Murray YANMAR Honda Snapper Solo Eliet BS Cub Cadet Briggs Walker Sparke DANARM

Unit 1A, Weycroft Avenue, Millwey Rise, Axminster 01297 631186
www.axminstergardenmachinery.co.uk

POST OFFICE

FOR ALL YOUR TRAVEL DOCUMENTS, MONEY & INSURANCE

Travel Money
- 0% commission on over 70 currencies
- Great exchange rates
- Commission free buy back
- We stock the most popular currencies all year round
- American Express Travellers Cheques accepted around the world
- Lost or stolen cheques replaced within 24 hours

Travel Money Card Plus
- A safe and easy way to carry cash abroad
- Available in 8 currencies
- Manage your balance online, via SMS or by phone
- Prepaid Mastercard accepted in 32 million locations worldwide
- Chip and PIN enabled to help protect against fraud

Travel Insurance
- UK, European and worldwide cover
- Single or annual multi-trip cover
- Approved claims settled within 5 working days

Axminster Post Office, West Street, Axminster

01297 33244

A.L.S.
Landscaping & Fencing Services Ltd

All aspects of fencing work undertaken including storm damage & emergency call-out

Garden sheds made to order in your own exclusive style

Fully insured and registered company.
Established 30 years.

01404 42351 / 01404 850304 (out of hours)
07436 581477 / 07768 817042 (out of hours)
Unit 1, Devonshire Court, Heathpark Industrial Estate, Honiton

www.alsgardens.co.uk
als-andy@tiscali.co.uk

LEDGER SCAFFOLDING LTD

For all your scaffolding requirements

38 Seaton Down Road, Seaton, Devon EX12 2SB

01297 22265 / 07966 401118

Fax: 01297 22778

COVERING EAST DEVON WEST DORSET & SOUTH SOMERSET

Where can I find good quality outdoor wear?

Who can I get to fit my carpet or vinyl?

Who can take me to the airport?

Who can I get to do my painting and decorating?

Don't panic - visit

PANIC DESIGN

Marine Place, Seaton

We have an amazing selection of rain and hiking wear for all ages, plus walking boots, sandals, clogs etc.

Tilley, Barmah and leather hats, deal clothing, hiking poles, shooting sticks and much, much more!

01297 20900

Ross Lambert

Carpet and Vinyl Fitting

Professional carpet fitter with over 15 years experience

Free measuring and estimating service
No job too small!

29 Park Road, Beer, Devon EX12 3HJ

01297 625529
07878 155894

rosslambert10@hotmail.co.uk

NO VAT!

Pete's
01297 20999
SEATON

For reliable service with friendly, efficient drivers and clean, comfortable vehicles

Excellent Rates to Airports.
Long Distance and Local Work Covered.

01297 20999
Open 7 days a week

Seaton Decor & Building

Painting & Decorating
Stonework & Brickwork
General Masonry
Extensions
Plastering

NO VAT

Telephone: 01297 20532
Mobile: 07980 626999

Pulman's View from the churches

With NIGEL SPELLER

MARION Cochrane writes from Axminster Churches Together: We all look forward to spring after a wet stormy winter.

Plans are in hand for another Job Fair in the Guildhall on March 27th after the successful one last year. Lent has begun and we shall soon celebrate the Easter festival.

On Friday, March 7th a Womens World Day of Prayer service was held in the URC Church Axminster, also at the Honiton Methodist Church and at Colyton in the Methodist Church, and many more. This inspiring annual event, on the first Friday in March is for all, not just ladies, and takes place around the clock in different lands. This year's service was prepared by ladies in Egypt. Next year is on Friday, March 6th - note the date now.

Kilmington Baptist Church look forward to their new building after the recent ground breaking ceremony.

Ottery St Mary Parish Church continues with the 12.30pm Lenten Sunday soup lunches in the Dorset aisle. Steve the Rector gives an exposition on a Bible passage then there is time for discussion until 2pm. There are activities for children and a suggested donation of £3, but no soup lunch on Mothering Sunday when the main service is at 10.30am.

The Church Times has completed the series of looking at the health of the Church of England. A wide range of people were asked for a preferred remedy, and views differed immensely, but there is hope as enough people seem to be working for change, and the main point is that a cure is possible, and that the church must then focus on what unites it.

As an example of this, the Honiton Deanery has just considered the latest solution of the General Synod on the issue of Women Bishops, with their General Synod member, and the answer was 100 per cent yes! At the same Deanery meeting there were presentations about church finances by the Diocesan Finance Director and a new example of how parochial accounts can be managed in parishes, which was warmly welcomed.

Church treasurers will be delighted to hear that the exemption for churches and charities with income of £100,000 or less, to register, stays after March 31st 2014.

People across Devon are being urged by the Church of England to find ways to cut their carbon footprint during the 40 days of Lent, from March 5th. For similar motives the floodlights of Exeter Cathedral's spectacular West Front will be turned off in Lent.

Some lighter issues - The Devon Association offers an illustrated talk on Church Houses in Devon on Wednesday, March 12th, 2.30pm in the Peace Memorial Pavilion, Coly Road, Colyton EX24 5PU - non-members welcome at £3.

Then looking further ahead, the grand setting of the Cistercian Monastery at Forde Abbey is the venue for the Radio 4 programme "Gardeners Question Time" on Wednesday, April 2nd, doors open 5.30pm, tickets £4.50 payable to GQT Forde Abbey, Chard, Somerset TA20 4LU.

A silent walk of witness is being organised for East Devon on Good Friday, April 18th - details later.

Someone well known to the churches of East Devon, Julian Hussey, director of the local family firm of funeral directors, with offices in East Devon and West Dorset, has been appointed the President of the National Association of Funeral Directors, Western Counties Area for two years.

Andrew and June Mycroft, better known as folk band the Amycrofters, have lived in Honiton for the last ten years and for most of that time they have been entertaining audiences around East Devon with their unique performances and folk dance events.

Andrew, originally from Cumbria, spent all of his working life as a schoolteacher and June, who moved to the UK from South Africa, ran her own driving school before switching to work in care and nursing later in life.

Other than their seven children and 13 grandchildren, who live all around the world, the couple's main passion is music, and they have used the band to raise thousands of pounds for various charities over the last decade.

60 seconds

HOW did the Amycrofters come about?

Andrew: I was in a band called the Four Oaks, which was named after the area where I lived at the time. When we moved down to East Devon, I started the Honiton Folk Dance Club and I wanted a new name for the band that would get us at the beginning of the event listings! So we went for the Amycrofters.

HOW long have you been playing the accordion?

Andrew: I have been playing for more than 40 years now. I was always interested in folk dancing from a young age and the accordion was the perfect instrument for me. I am also learning the ukulele at the moment but my wife is the versatile one.

June: I play all different kinds of instruments in the band – from keyboards to guitar, banjo to mandolin.

Andrew: Most of the time it is just the two of us but we are lucky that we can call on some very good musicians to help us out for bigger gigs. We have got to know plenty of talented musicians in the area and we call ourselves The Amycrofters Plus when we perform with others.

DID you ever incorporate music into your lessons at school?

Andrew: The accordion used to come in handy when I was a teacher – especially with the more difficult classes. They would hear me playing for another group as a reward for good behaviour and then they would change their attitude to make sure they got a song or two at the end of the lesson as well.

YOU are raising money for the Brainwave charity as your charity of the year. Why did you choose Brainwave?

Andrew: Brainwave is a fantastic charity that looks after children with cerebral palsy as well as people with autism and Down's Syndrome. It provides support for families and enables children to reach their maximum potential. That potential may be anything from helping a child walk or ride a bike to recognising colours or writing their name. Since December we have raised around £1,000 for the charity.

June: So far this year we have performed outside the Brainwave shops in Honiton and Ottery St Mary and we did a special Valentine's Dance in February. We also have a dance in July at Sidford Social Hall and we will be hosting a free garden party at our home later that month.

WHAT other charities have you supported over the years?

June: Last year we raised more than £800 for Honiton Memory Café and in the past we have also collected for the British Heart Foundation and Devon Air Ambulance. We are very pleased to have been able to raise so much.

YOU have family all over the world. How often do you get to see them?

Andrew: We have children and grandchildren as far away as Spain, South Africa and Australia and it is not always easy to see them.

June: At our wedding five years ago, all of our children were there and they all performed the music, which was a really special memory for us.

HOW long do you think you will continue to perform for?

Andrew: We will keep going as long as we are physically able. We do about eight gigs a month – our record was seven in nine days! But we are both fit and well at the moment and we do not have any plans to stop just yet.

Conservatives

CONSERVATIVE EAST DEVON DISTRICT COUNCIL

East Devon District Council share of your **COUNCIL TAX bill is FROZEN** at £121.78 for a Band 'D' property.

This is £2.34 a week with **NO CUTS** to the services East Devon residents value most.

It costs over £4 million to collect the waste and recycling from your homes. 55% of waste was recycled in January. The amount we collected in 9 Months to December 13

TONNES		Recycling Tonnes			
Landfill	14,616	Paper	3,351	Cans	482
Dog Bins	233	Glass	2,834	Plastic	488
Clinical	87	Food	4,225	Textiles	81

Residents are saying 'loud and clear' that they want kerbside cardboard and mixed plastic collections and this is a key part of the service that is missing. The Contract is being reviewed when it is renewed.

The staff of East Devon worked very hard day and night to provide sandbags, clear debris, and have removed damaged seats/trees/bins etc as a result of the storms and the very high tides.

THANK YOU to all these people for keeping East Devon **'OPEN FOR BUSINESS'**

NEW OFFICES : The current EDDC Council offices in Sidmouth are very costly to operate in both financial terms and generating large amounts of carbon because of high energy costs. They need costly major repairs that do not include refurbishment to a modern efficient specification that works better for taxpayers of East Devon which would save in excess of £500,000 each year.

Mobile working will allow a 'face to face' presence in our Towns and visit people in their own homes, if they are unable to get to us. More people are using the internet, smartphones or other devices to do business. We will provide a service that is able to meet these needs.

Contact Email : office@eastdevonconservatives.org.uk

Promoted by Jill Elson on behalf of East Devon Conservative Group, c/o 9c Mill Park Industrial Estate, White Cross Road, Woodbury Salterton, Exeter EX5 1EL

East Devon owns its HOUSING Stock

Your Conservative Council is building new homes to a very high standard that are fully insulated, use photovoltaic roof tiles, reuse of 'grey water' and in some cases ground source heat pumps reducing the running costs for our tenants. (17 built so far) We have bought 11 homes and in partnership with Housing Associations have provided over 300 'affordable' homes during the last 3 years. These have included social rented, shared equity, low cost market and affordable rents. The new Town of Cranbrook will provide 1200 'Affordable' homes and 10 'life time' homes.

A Conservative led Coalition Government, has given us the freedom to use rental income (ring fenced) in different ways and we have employed 4 Community Development Workers who work with our tenants on various valuable projects within the East Devon Community. East Devon Conservatives are proud with the work that has been done to prevent homelessness, reducing the need to provide expensive temporary accommodation and also helping people make use of rent deposit and rent guarantee schemes if they rent in the private sector.

THANKS to our tenants who have paid over 99% of their rents.

HOME SAFEGUARD - provides a home alarm service for frail and vulnerable people and can provide 'telecare' - 365 days a year.

http://www.eastdevon.gov.uk/homesafeguard Tel:01395 519739

HALLMARK CONSERVATORIES AND WINDOWS LTD

• PCVu DOORS • WINDOWS • CONSERVATORIES •

Trade enquiries welcome

On Windows, Doors, Conservatories, extensive range of options and colours, in PVCu, Aluminium or Timber.
Plus FASCIA BOARDS and SOFFITS

Flat roof need replacing?

We now provide these services
REPLACEMENT ROOFS WITH GRP FIBREGLASS FLAT ROOF WITH A 20 YEAR PRODUCT WARRANTY.

NEW Compo-Decking maintenance free, anti-slip decking, does not rot, split or splinter

Eg. 4 metres x 3 metres fitted on level ground
£1,150 inclusive of VAT
(Subject to survey)

Gates, Fencing and Decking in PVC now available

INSURANCE BACKED GUARANTEE

FANTASTIC NEW RANGE OF LOW MAINTENANCE PRODUCTS TO IMPROVE YOUR HOME

FENSA Registered Company

Phone today for your FREE survey or our comprehensive colour brochure

A SIGN OF QUALITY AND EXCELLENCE

Hallmark Windows (South West) Ltd

PCVu WINDOWS • DOORS • CONSERVATORIES

Unit 2A Corbin Way, Gore Cross Business Park, Bridport
FREEPHONE **0800 917 80 58**
hallmarkwindows@btconnect.com
www.hallmark-windows.co.uk

Round-trip sailings from Southampton

PRINCESS *Recommends* EMERALD PRINCESS

EXCLUSIVE BATH TRAVEL BENEFIT

DOOR TO DOOR TAXI TRANSFERS*

Subject to minimum cabin spend of £3,500

UP TO $85 ON BOARD SPEND (per couple)

On your holiday we understand you want to strike a balance between trying new activities, with time to relax. With Princess you can do just as you like, when you like. Discover a new skill. Learn about new destinations. Realise a dream. Have that lie in followed by breakfast in bed. Take a refreshing dip in the hot tub. Unwind on your private balcony with your favourite book. Watch a movie on the giant poolside Movies Under the Stars screen. Perhaps you'll choose to do nothing at all except watch the ocean. Relish these new experiences. Arrive home with stories to share and memories to last a lifetime. Our promise to you is that you will come back new.

PRINCESS CRUISES come back new™

Recommended Provider Which? Holiday Companies June 2013

Date 2014	Nts	Destination	Itinerary	Inside from £pp	Oceanview from £pp	Balcony from £pp	Mini Suite from £pp	Suite from £pp	On board credit per stateroom
3 May	7	Spain & France	La Coruna (for Santiago de Compostela), Bilbao, Bordeaux (Le Verdon), Guernsey (St Peter Port)	£564	£699	£769	£949	£1,999	
10 May^, 12 Jul, 16 Sep, 30 Sep	14	Mediterranean Medley	Barcelona, Corsica (Ajaccio), Rome (Civitavecchia), Florence/Pisa (Livorno), Genoa (for Milan), Marseille (for Provence), Gibraltar	£949	£1,099	£1,299	£1,799	£3,299	Up to $85 on 10 May
24 May	7	Spain & France	La Coruna (for Santiago de Compostela), Bilbao, Bordeaux (Le Verdon), Guernsey (St Peter Port)	£819	SOLD	£799	£1,199	£2,099	
28 Jun^, 26 Jul, 16 Aug	14	Baltic Heritage	Brussels/Bruges (Zeebrugge), Copenhagen, Stockholm, Helsinki, 2-Day St. Petersburg Experience (includes two days & overnight), Tallinn, Gdansk (Gdynia), Oslo	£1,449	£1,699	SOLD	SOLD	SOLD	Up to $85 on 28 Jun
11 Jun, 30 Aug^	17	Mediterranean & Adriatic	Seville (Cadiz), Valletta (Malta), Venice, Ljubljana (Koper), Dubrovnik, Corfu, Gibraltar	£1,329	£1,629	£1,929	£2,429	£4,599	Up to $85 on 30 Aug
9 Aug	7	Norwegian Fjords	Stavanger, Aalesund, Flaam/Sognefjord, Bergen	£679	£749	£949	£1,199	£2,399	
31 May, 14 Oct^	11	Canary Islands	Madeira (Funchal), Gran Canaria (Las Palmas), Santa Cruz De Tenerife, Lanzarote (Arrecife), Vigo (for Santiago de Compostela)	£999	£1,299	£1,359	£1,399	£2,899	Up to $75 on 14 Oct

^Prices are based on these dates and other dates will vary. Subject to availability based on two adults sharing the lowest available grade within the stateroom type specified and include Government Fees & Taxes. Prices are correct at time of going to print and may go up or down. OBC is per stateroom on selected dates only. Itineraries may vary or operate in a different order. *Taxi transfers are subject to a minimum cabin spend of £3,500 - conditions apply. Produced 5 March 2014.

PRINCESS CRUISES come back new™

BATH TRAVEL 01202 23 88 45

Mon to Fri 9am - 8pm, **Sat** 9am - 6pm, **Sun** 10am - 4pm

ABTA L9523 The Travel Association

View 2

The ultimate leisure guide for Devon

The art of Falconry lives on at the Westcountry Game Fair

See page 22

The art of Falconry lives on!

Demonstrations of the historic sport at Westcountry Game Fair

FALCONRY is an historic past time and one of the oldest sports in the world. It can be tracked back to 2000BC in the Middle and Far East. Originally it was used for catching food and not a sport. The popularity soon grew and was generally classed as a sport for royalty

Falconry is not thought of now in this way. Instead it is carried out by dedicated individuals, helping to preserve this ancient and historic practice for future generations. One such individual is Ben Long who obtained his first kestrel in 1971. At that time there were very few falconers in Britain. He has been involved in falconry as a professional for over 30 years and is a director of The Falconry School based near Gloucester.

Ben will be providing demonstrations and a static display at the Westcountry Game Fair, taking place at the Bath & West Showground in Somerset on Saturday 22nd & Sunday 23rd March 2014. The demonstrations will focus on simulated hunting with Harris Hawks, Falcons plus stooping to the lure. Of course there will be some audience participation which will bring the audience as close as possible to the Art of Falconry.

Nothing but the best for your dogs!

The 2014 Westcountry Game Fair held at the Royal Bath & West Showground on Saturday 22nd & Sunday 23rd March will provide a host of canine activities, features, shopping and advice for dog lovers across the region.

British Association for Shooting and Conservation (BASC) will be running six gundog scurries – Fastest Dog in the West, Bulldog, Snooker, Over the bales, Ducks Down and Obstacle Course. All the scurries will have slight twists to better simulate shooting scenarios and test dog and handler to the full.

They will also be running a gundog test for spaniels and retrievers; the test is designed and set up under the watchful eyes of the BASC gundog training team and judged by renowned gundog trainers Martin Love and Martin Harris.

The gundog training demonstrations will this year be performed by Kipperidge Gundogs. Adrian Slater was voted 'Gundog Trainer of the Year' by the readers of Countryman's Weekly in 2010. He bought his first gundog when he was 16 years old, after being captivated by their training ability and high standard whilst out in the field on a shooting day. Ever since, Adrian has carried his enthusiasm and great love for gun dogs until this very day. He is now fortunate enough to share his passion with other dog enthusiasts alike by providing tailored professional gundog training services.

Adrian and his wife Caroline perform with their team of highly trained Labradors and Spaniels and show how to train a gundog from start to finish. Teaching a puppy or youngster the foundation stages of obedience and retrieve and then moving on to show the different stages of development and training. The demonstrations are both informative and entertaining!

The Terrier & Lurcher shows and the family dog show will be back in 2014. Full schedules and details are available to download from the organiser's website www.contour.uk.net. In addition Terrier & Lurcher racing and Lure coursing will be available.

There will be the opportunity for BVA approved Gundog Eye Testing. The standard eye test is at a discounted rate and appointments are available Saturday 22nd March only. Advance booking is required by calling 01392 421500.

A dog crèche will also be on site, kindly provided by Samsalin.

The ever-popular Gundog Parade will return with a fantastic display of a variety of breeds.

◆ The shows other features will include an on-site Clay Shoot with Clay Shooting R Us, Falconry, BASC Shooting School, BASC Air Rifle coaching, Fly-casting demonstrations and coaching, Archery, Racing Ferrets, Vintage tractors & machinery, plus the small-holders area.

There will be the opportunity to grab a great show offer on guns, fishing equipment, gundog equipment, gifts, clothing, paintings, prints, food and much more at the countryside shopping village with over 250 companies.

You can keep up to date with everything happening at the show by visiting our website www.contour.uk.net or joining our Facebook group and following us on Twitter. For exhibitor enquiries, please call 01392 421500.

Brain Gym No.264

Codeword

Each number in the grid represents a different letter of the alphabet and every letter of the alphabet is used. Use the given letter(s) to the right of the main grid to start you off.

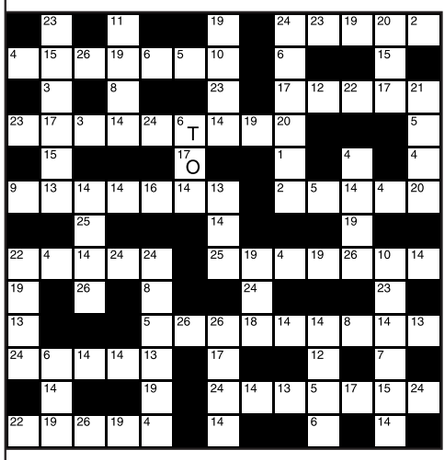

1	14
2	15
3	16
4	17 O
5	18
6 T	19
7	20
8	21
9	22
10	23
11	24
12	25
13	26

LAST WEEK'S SOLUTION:

1	2	3	4	5	6	7	8	9	10	11	12	13
J	K	H	W	D	O	T	V	L	Q	Y	Z	S
14	15	16	17	18	19	20	21	22	23	24	25	26
E	I	C	B	M	G	A	U	P	R	X	N	F

Double Crossword

Choose either quick or cryptic clues - both fit the same grid.

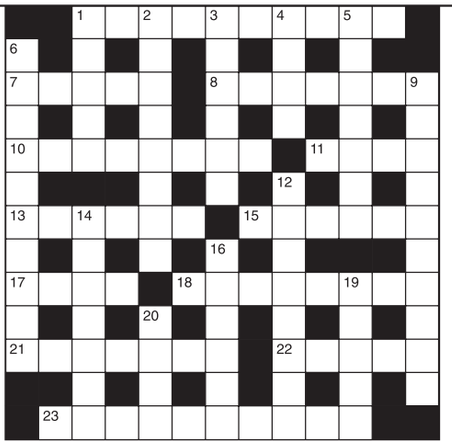

Cryptic Clues:

Across

1. The tide at noon makes a noise (10)
7. Scent that starts a romance (5)
8. One still too young to take certain steps (7)
10. It's not a close-up, you can bet on it! (4,4)
11. It's heavenly to play, but there are strings attached (4)
13. A systematic way to mix things up (6)
15. A girl distributes medals (6)
17. Experts break the case (4)
18. Held back, being shy (8)
21. Serious Eastern muddle (7)
22. Thick wooden seat in part (5)
23. Anger badly out of place generally speaking (2,3,5)

Down

1. One way to kill a doctor now, perhaps (5)
2. Strange patterns found in church (8)
3. This idea will get you into no trouble (6)
4. Confidence trickster's aim spells trouble (2-2)
5. Learns nothing about a French city (7)
6. Model tiara turns out to be fitting (6-4)
9. Some steps that have to be suspended (4,6)
12. Bush the French sell with hesitation (8)
14. Many in good time plainly seen (7)
16. Such a surgeon knows his drill (6)
19. Rendezvous put back in time uneventfully (5)
20. Incline to be thin? (4)

Quick Clues:

Across

1. Individual (10)
7. Ventilated (5)
8. Exceptional (7)
10. Appalled (8)
11. Arena (4)
13. Use (6)
15. Road (6)
17. Fall (4)
18. Affluent (4-2-2)
21. Certificate (7)
22. Asserts (5)
23. Descriptive proposal (10)

Down

1. Severs (5)
2. Heater (8)
3. Part of the foot (6)
4. Accustomed (4)
5. Stupid (7)
6. Shrewd (4-6)
9. Navigational beacon (10)
12. Resolute (8)
14. Thrive (7)
16. Narrate (6)
19. Signs (5)
20. Pitch (4)

Sudoku

				9	8	2		4
4	9		3			1		8
		1		4		6		
	4					3		1
	1	6	5		2		4	
3		7			1		9	
				2		7		5
6		4			3		1	
		5	8	1				

Fill in the grid below so that every column, every row and each of the 3x3 boxes contains all the digits from 1 to 9.

LAST WEEK'S SOLUTIONS >

2	7	9	6	8	1	3	4	5
3	8	4	5	9	2	6	7	1
6	1	5	3	4	7	9	8	2
8	3	6	7	5	9	1	2	4
5	4	1	2	6	3	8	9	7
9	2	7	8	1	4	5	3	6
4	6	2	1	3	8	7	5	9
1	9	3	4	7	5	2	6	8
7	5	8	9	2	6	4	1	3

LAST WEEK'S CROSSWORD SOLUTIONS: CRYPTIC - Across: 6 Niggard; 7 Admit; 9 Thy; 10 Ephemeral; 12 Hunger march; 15 Painted lady; 17 Breakneck; 19 Gem; 21 Stale; 22 Log book. Down: 1 Sight; 2 Age; 3 Drop; 4 Idle hands; 5 Finance; 8 Petrol; 11 Turntable; 13 Greens; 14 Narrate; 16 Depot; 18 Chop; 20 Ebb. QUICK - Across: 6 Disable; 7 Delay; 9 Lay; 10 Incessant; 12 Philatelist; 15 Controversy; 17 Flatterer; 19 Sly; 21 Feint; 22 Release. Down: 1 Vital; 2 Ban; 3 Plan; 4 Senseless; 5 Sadness; 8 Settle; 11 Whetstone; 13 Loosen; 14 Boulder; 16 Clasp; 18 Even; 20 Bet.

Spoil your mum this Mother's Day Sunday 30th March 2014

New Spring Menu at The Ridgeway

KEVIN and Carole will soon be entering ther 26th year at the Ridgeway, now with new team member Cohen soon to be two years old, overseeing all aspects of running a resturant and small hotel.

The Ridgeway offers four luxury rooms, ideal for friends staying over, business contacts, or weekend breaks.

Carole has just put together the new Spring Menu, full of traditional favorites including delicious local steaks, to finish with a large selection of homemade puddings. The Spring Menu is served lunch or evenings, please call to reserve your table.

The lounge bar is open for drinks, and is stocked full with a wide selection of quality wines and beers.

The Ridgeway is also the ideal venue for parties, celebrations and weddings to suit all budgets.

The Rafters function room is available for private hire for parties, conferences and group meetings.

Any questions please call or email Kevin and Carole at anytime on 01297 32171, or email carolebaulch@yahoo.co.uk

Ridgeway
Smallridge, Axminster EX13 7JJ
MOTHERS DAY LUNCH SPECIAL
Traditional Sunday Lunches
New spring menu available evenings & lunchtimes
Wedding - Parties - Celebrations
Please call to reserve your table
Function room available for hire
Please telephone 01297 32171 | www.ridgewayinn.co.uk

THE AXMINSTER INN
Bookings now being taken for Mothering Sunday 30th March
Two courses for £12.95
Silver St, Town Centre, Axminster EX13 5AH
T: 01297 34947 E: axminsterinn@hotmail.co.uk

To advertise in View 2 call Jemma on 01297 446153
or email jemma@pemedia.co.uk

Mother's Day Lunch at Reeds Restaurant

STARTERS

Soup of the day (V)

Fresh crab, ginger and spring onion terrine with parmesan bread

Somerset Brie soufflé with balsamic dressing and red pepper bread (V)

Chicken and pork pate with pistachios, warm toast and Reeds chutney

Smoked duck on crisp salad with beetroot and coriander dressing

Homemade breads and butter included

MAINS

Grilled loin of local cod with herb crust served on chorizo mash with lemon and lime coulis

Butter roasted chicken breast with Merguez sausage and shallots served with butter cream sauce

Roast turkey with onion, sage and redcurrant stuffing and pan gravy

Roast beef cooked medium rare, yorkshire pudding with red wine and honey glaze sauce

Poached pear, walnut and goat's cheese tart on baby leaves and roasted beets with honey mustard and gooseberry dressing (V)

All main dishes served with roast and new potatoes and fresh seasonal vegetables

DESSERTS

Roasted rhubarb and peach tartlet with sticky honeycomb sauce

Apple oat and seed crumble topping with homemade vanilla custard

Fresh strawberry and raspberry Eton Mess with fruit coulis and homemade biscuit

Belgium chocolate tart with whisky and passion fruit cream

Artisan and Heritage cheeseboard with biscuits, grapes, celery and fruit chutney

Homemade ice cream – double vanilla, chocolate, strawberry

Three courses £25.00 per person

Reeds RESTAURANT
Mother's Day is a special occasion!
Sunday 30th March
Treat your Mum to a delicious 3 course lunch at Reeds restaurant in Colyford.
12noon - 3pm. £25 adult, £16 child
Call soon on 01297 553184 to make a booking.
To view the menu go to the website www.reeds-restaurant.co.uk
www.reeds-restaurant.co.uk
Swallows Eaves Hotel, Swan Hill Road, Colyford, Devon EX24 6QJ
Telephone: 01297 553184 Email: info@swallowseaves.co.uk

Mother's Day
Mother's Day is fast approaching, so it's time to start thinking about how to show your Mum that she's the best one around...
Treat her to the luxury she deserves at The Harbour with our exclusive Mother's Day menu.
This Mother's Day we are celebrating the fabulous work that Mum's do with a free gift for each and every Mum that comes to dine with us on Sunday 30th March.
The Harbour Inn at Axmouth
Call us to Book a Table - 01297 20371
Book Via The Website - www.harbour-inn.co.uk

Diary Dates

UNTIL SATURDAY APRIL 5TH
AXMINSTER: Axminster Arts Annual Members' Exhibition. At Axminster Arts Café, The Old Courthouse, Church Street. 01297 631455. Open Monday – Saturday 9am–2pm.

TUESDAY MARCH 11TH
SIDMOUTH: Rhyme Time – drop in for younger non-mobile babies, at Sidmouth Children's Centre, 1.30–2pm.
SIDMOUTH: Music & Movement – drop in for children on their feet, at Sidmouth Children's Centre, 2.15–3pm
OTTERY ST MARY: Tuesday Tots – drop in for under 5s led by parents for parents at Otter Children's Centre from 2–3pm.
AXMINSTER: Cooking on a Budget for People who are out of work at The Methodist Church Hall, Lyme Road, 10.30am–12.30pm. To book a place contact sandra@halff.org.uk or call 01297 631782.

WEDNESDAY MARCH 12TH
AXMINSTER: Make and Munch with HALFF (Health and Local Food for Families) at The Masonic Hall, South Street, Axminster (next door to No HALFF Measures) from 10:30 until 12:30. To find out more call Sandra at HALFF on 01297 631782 or email Sandra@halff.org.uk.
OTTERY ST MARY: Drop in Stay & Play for under 5s at Old Boy's School, 9.30am–11am.
OTTERY ST MARY: Drop in Bumps & Babes at Ottery Children's centre, for babies until they are crawling, 1.30–3pm.
AXMINSTER: Fitness Pilates classes with Katie. Fully qualified – Reps register level 3. 11.15am–12.15pm every Wednesday. £4.50 per session. Please wear comfortable clothing, and bring a bottle of water Mats provided – Booking advisable due to class numbers. Please contact Katie on 07800 822341 or email essential.wellbeing@yahoo.co.uk for more info or to book your place.
OFFWELL: Whist Drive in the village hall, run by Whist Club, from 7.30pm. Proceeds to ORG&VHC.
COLYTON: Church Houses in Devon: Community, Continuity and Change over 500 years, an illustrated talk to be presented by Dr Sue Andrew (Plymouth University) at 2.30pm in the Pavilion, Peace Memorial Playing Fields, Coly Road, EX24 5PU. All welcome, DA Members £1, non-members £3. Organised by the Devonshire Association (Axe Valley Branch). For more details call 01297 678529. Preceded by short Branch AGM at 2pm.
COLYFORD: Axe Valley Centre N.T. talk: 'The Courtenay Family of Powderham Castle' by Felicity Harper. At Colyford Memorial Hall. Non-members welcome, £1.50 inc tea and biscuits.
COLYTON: Lindy Hop swing dance class – original partner swing dance from the 1930s, Reece Strawbridge Centre, Colyford Road. 7.15–8.15pm. £4.50 per class, no partner required.

THURSDAY MARCH 13TH
OTTERY ST MARY: Drop in Clinic at Ottery Hospital 2–4pm
SEATON: Seaton Music. Coull Quartet playing Haydn, Britten and Ravel. 7.30pm at Seaton Town Hall. Tickets £12.50, under 18 and students free at the door or from box office.Tel:01297 625699.
AXMINSTER: Coffee Morning in Church Rooms on the Minster. 9am–12noon. Sale of homemade jams, cakes, bric-a-rac, books, clothes and jumble, and tombola. Funds for Chardstock Bowling Club.
AXMINSTER: Meditation group 7.30–9pm. Small group meeting the second Thursday of every month. £5.00 per session Call 01297 35448 for more info or see www.rachelrendell.co.uk
SEATON: Absolute Beginners Running Group. New members very welcome. Meets every Thursday at 10am in the Tramway car park by the Tram terminus. There is no charge, just wear trainers and what you like to be comfortable. For further info please ring Jane on 07722422880

FRIDAY MARCH 14TH
SIDMOUTH: Drop in Bumps and Babes – run with health, for babies until they are crawling at Sidmouth Children's Centre, 10am–11.30am.
CHARDSTOCK: Friends of St Andrew's School Quiz Night. Teams of up to 6 at £4 per head which includes a ploughmans supper. Teams have to be booked in by Tuesday, March 11th. Please call 01460 220534.
UPOTTERY: St Patrick's Day Evening of 'Frolics, Food & Fun' at 7pm in the Manor Room. Tickets: £10, Families: £25 to include 3 courses of 'Hearty Irish Fayre'. Tickets available from Helen: 01404 861317 & Marianne: 01404 861504. Please B.Y.O. Drinks & Glasses.
AXMINSTER: 'A Trip for the Soul: Personal Pilgrimage to Peru and Bolivia' talk by Trudi Morgan, Medicine Wheel Teacher and Shamanic Practitioner. At Axminster Health and Wellbeing Centre from 7.30–9pm, £3.
HONITON: Honiton Parkinsons's Support Group meeting at The Heathfield in at 11am. Speaker Tony Burgess on 'West Country snippets – feature scenes and curiosities of interest'.

SATURDAY MARCH 15TH
AXMOUTH: Villages in Action event: 'Great Expectations' – a Rabbit Theatre presentation. At the village hall from 7pm. £10 to include light refreshment. Tickets 01297 20679. For more details visit www.mynne.com
BEER: Friends of the Beer Wurlitzer Open Afternoon, 1.30–4.30pm at the Congregational Church, Beer. A chance to meet the team, see behind the scenes, hear the Wurlitzer and learn more about the oldest Wurlitzer in the UK. New members are welcome – Friends make an annual payment of £10.00, show admittance only £5.00. Phone 01308 425451 or 01297 24892, www.beerwurlitzer.org.uk.
SEATON: Seaton Lions Club is to stage a charities' day in the town hall from 9am–12.30pm. The event is an opportunity for charities in the area to promote itself and raise money by selling items to members of the public. At least 20 charities are expected and entry to the event is free. Any charity interested in booking a table should call Neil Rutter on 01297 20861.
BEER: Play 'Educating Rita' by Willy Russell performed by the Uncommon Players. 7–30PM The Mariners' Hall. Tickets £8 on the door or can be reserved by e-mail from beerartsgroup@gmail.com. All welcome, for more details www.beerfilmsociety.org.uk or call 01297 22887.

SUNDAY MARCH 16TH
AXMINSTER: Carnival Table Top Sale at the Guildhall. Sellers 8am, buyers 9am. To book a table, costing £5, call 01297 34020
COLYFORD: Table Top Sale / Boot Sale at Colyford Memorial Hall 9–2pm. £5 table, for details or to book call 01297 23591.

MONDAY MARCH 17TH
AXMINSTER: Bingo at the Guildhall. Doors 7pm, eyes down 8pm.
SIDMOUTH: Drop in Stay & Play for under 5's, with Health Clinic at Sidmouth Children's Centre. 9.30–11.15am.
OTTERY ST MARY: Baby Oasis – weekly drop in offering social support for breastfeeding mums at Ottery Children's Centre, 10.30am–12noon.
AXMINSTER: Memory Cafe meeting at Willow Day Centre, Axminster Hospital, Chard Street. From 2.30pm–4.30pm.
AXMINSTER: Healthy Cooking Demonstration with HALFF (Health and Local Food for Families) at the No HALFF Measures Shop, South Street, from 10:30am until Noon. Free healthy cooking demonstrations for people at risk of heart disease, type II diabetes, high blood pressure or Stroke. To find out more call 01297 631782 or email Sandra@halff.org.uk.
SEATON: Friends in the Community. Meeting at the United Reformed Church, Cross Street, 2.15–4.15pm. Monthly speaker, Sue Virgin "The Womens Land Army". Refreshments and raffle. Assisted transport from Beer, Seaton and Colyton. All welcome. call Sharon on 07910997163 for more details. Supported by the Seaton and District Hospital Leauge of friends.
SEATON: Beginners Crochet Workshop at The Gateway, Seaton EX12 2LD, 7–9pm. £15 inc tea, coffee & cake. Contact Keren on 07815 441115 or www.happypink.co.uk

TUESDAY MARCH 18TH
SIDMOUTH: Rhyme Time – drop in for younger non-mobile babies, at Sidmouth Children's Centre, 1.30–2pm.
SIDMOUTH: Music & Movement – drop in for children on their feet, at Sidmouth Children's Centre, 2.15–3pm
OTTERY ST MARY: Tuesday Tots – drop in for under 5's led by parents for parents at Otter Children's Centre from 2–3pm.
AXMINSTER: Cooking on a Budget for People who are out of work at The Methodist Church Hall, Lyme Road, 10.30am–12.30pm. To book a place contact sandra@halff.org.uk or call 01297 631782.

WEDNESDAY MARCH 19TH
OTTERY ST MARY: Drop in Stay & Play for under 5's at Old Boy's School, 9.30am–11am.
OTTERY ST MARY: Drop in Bumps & Babes at Ottery Children's centre, for babies until they are crawling, 1.30–3pm.
AXMINSTER: Fitness Pilates classes with Katie. Fully qualified – Reps register level 3. 11.15am–12.15pm every Wednesday. £4.50 per session. Please wear comfortable clothing, and bring a bottle of water Mats provided – Booking advisable due to class numbers. Please contact Katie on 07800 822341 or email essential.wellbeing@yahoo.co.uk for more info or to book your place.
SEATON: Seaton and District Men's Probus Club at St. Gregory's Church Hall, Colyford Road at 10.00am, when Mr David Baldock will be giving a talk on 'Beer, Baccy and Cruise Missiles – The Story of HM Customs and Excise'. New members are most welcome – for more information please call 01297 624374.
BEER: Jurassic Folk & Acoustic monthly Come All Ye, The Dolphin Hotel, Beer, 7.30pm. Free admission and everybody welcome. More info 01297 20064 or www.eastdevonfolk.org
COLYTON: Lindy Hop swing dance class – original partner swing dance from the 1930s, Reece Strawbridge Centre, Colyford Road. 7.15–8.15pm. £4.50 per class, no partner required.

THURSDAY MARCH 20TH
FENITON: Feniton Stay & Play, drop in group for under 5s at Youth Centre, 1.45–3.15pm.
OTTERY ST MARY: Drop in Clinic at Ottery Hospital 2–4pm
AXMINSTER: Axminster & District Horticultural Society meeting at the United Reformed Church Hall, Chard Street. 2.30pm. Talk by Mrs Vaun Wilkins entitled 'Lydeard House Garden'. Members free, visitors £1. Refreshments will be served.
SIDMOUTH: Sing Something Sankey plus solo items – The Lost Chord and The Holy City. At Sidholme Hotel Historic Music Room; Elysian Fields. 3pm. Free entry – donations welcomed for organ restoration.
SEATON: Absolute Beginners Running Group. Meets every Thursday at 10am in the Tramway car park by the Tram terminus. There is no charge, just wear trainers and what you like to be comfortable. For further info please ring Jane on 07722422880

FRIDAY MARCH 21ST
SIDMOUTH: Drop in Bumps and Babes – run with health, for babies until they are crawling at Sidmouth Children's Centre, 10am–11.30am.

SATURDAY MARCH 22ND
UPLYME: Ballroom, Latin and Sequence Dancing at Uplyme Village Hall. 8–10.30pm. £4.50 per person in aid of Hall funds. For more details call 01297 442439.
SIDMOUTH: Isca Ensemble concert at Sidmouth Parish Church from 7.30pm. Featuring soprano Claire Prewer. Tickets for the central aisle and side ailes may be purchased in advance at Paragon Books, Sidmouth tel. 01395 514516.
STOCKLAND: Jumble Sale at Victory Hall in aid of hall funds. 2pm start. Jumble, books bric-a-brac and cakes wanted. Please bring from 9.30am on day of sale.
COLYTON: Lent Lunch: Soup & Ploughman's in the Sunday School Building (next to St. Andrew's Church). Lunch costs: £4, served 12.30pm–1.30pm. Raffle to raise funds for Mission Aviation Fellowship Everyone welcome but please book if possible. Lists are in St.Andrew's Church & Colyton Methodist Church, King St.

SUNDAY MARCH 23RD
COLYFORD: Table Top Sale / Boot Sale at Colyford Memorial Hall 9–2pm. £5 table, for details or to book call 01297 23591.

MONDAY MARCH 24TH
AXMINSTER: Bingo at the Guildhall. Doors 7pm, eyes down 8pm.
AXMINSTER: Drop in Stay & Play for under 5's, with Health Clinic at Sidmouth Children's Centre. 9.30–11.15am.
SEATON: Axe Vale and District Conservation Society Birdwatch at Fernworthy Reservoir with Ian Waite. 10am–3pm. For more details call 01297 20326.

TUESDAY MARCH 25TH
OTTERY ST MARY: Tuesday Tots – drop in for under 5's led by parents for parents at Otter Children's Centre from 2–3pm.
AXMINSTER: Cooking on a Budget for People who are out of work at The Methodist Church Hall, Lyme Road, 10.30am–12.30pm. To book a place contact sandra@halff.org.uk or call 01297 631782.

You can email your Diary Dates to **rob@pemedia.co.uk** (deadline Friday midday).

FITSTEPS
Fitness that's 'Strictly' Fun!
"Great fun, a smile on your face and exercise too - what more can you ask for?"
WEEKLY CLASSES
Mondays: Offwell Village Hall, Honiton EX14 9SB 7.30 - 8.30pm
Fridays: Axminster Guildhall, Axminster EX13 5NX 9.30 - 10.30am
£5 per class - Attend 5 classes get your 6th
www.jpfit.moonfruit.com www.facebook.com/jpfitness

M5 J30 EX5 1DJ
UPTO 250 STANDS
WEST POINT
DEVON COUNTIES S/GROUND
EXETER M5 J30 EX5 1DJ
SAT 22ND & SUN 23RD MARCH
ANTIQUES & FINE ART FAIR
Open 10am-5pm adm. £5 on both days
Early Entry Sat 8.30am £10
DISABLED FACILITIES - FREE PARKING
RESTURANTS OPEN - DOGS WELCOME ON LEAD
The arena is full with something for everyone.
Upto 250 stands offering fine Quality antiques and Collectables - To include fine jewellery from £50 to £20,000 - Period Furniture - Fine Paintings - Silver - Gold - Treen - Bronzes - Objects of Virtue - Sculpture - Important Coins - Medals - Stamps - Postcards - Clocks - Victorian Dolls & Toys & Thousands upon Thousands of Collectables
Enq 01584 873 634 - 07831 672 211 or 07703 558 600
www.continuityfairs.co.uk

Tea and Trumpet with Crispian Steele-Perkins

CRISPIAN Steele-Perkins

CRISPIAN Steele-Perkins, familiar to millions through his playing of the introductory trumpet music for the Antiques Road Show, will be giving an illustrated recital at Seaton Town Hall on Sunday, March 23rd, at 3.00pm.

World-renowned as a trumpet soloist, his unique performances and recordings on genuine historic instruments led Continuo Magazine to describe him as 'the world's leading player of the Baroque trumpet'. Playing alongside some of the world's greatest singers, his purity of tone and artistic subtlety have received critical acclaim for more than three decades. His virtuosity, lively personality and remarkable gift for story-telling make him an irresistible performer - as President of Seaton Choral Society he has given several recitals here over the years, all with resounding success. His programme with the pianist Leslie Pearson will cover a wide variety of music ranging from Handel to Glen Miller, and will be followed by tea and cakes for all. Please note starting time of 3.00pm

The members of Seaton Choral Society are hugely proud to have Crispian as their President. He has given several fund-raising recitals for them over the years, and his virtuosity, lively personality and remarkable gift for story-telling. make him an irresistible performer.

Seaton Town Hall on Sunday 23rd March at 3.00pm Tickets £10 from Seaton Town Hall Box Office Telephone 01297 625699.

MARINE THEATRE
LYME REGIS
See you in the Stage Door Bar!
Saturday 15th March
BOOTHBY GRAFFOE WITH SCRATCH
8pm
Full Price: £10.00 / Conc: £8.00
TheatreFriends Discount Available
Thursday 20th March
Simon & Garfunkel Through The Years
Doors 7.45pm / Onstage 8.30pm
Full Price: £12.00 / Conc: £10.00
TheatreFriends Discount Available
Thursday 27th March
United Theatre presents
For Their Own Good
8.00pm
Full Price: £10.00 / Conc: £8.50
TheatreFriends Discount Available.
Also at Bridport Arts Centre
Box Office: Lyme Regis TIC 01297 442138
or buy online at www.marinetheatre.com
SUPPORTED BY LYME REGIS TOWN COUNCIL AND WEST DORSET DISTRICT COUNCIL

Pulman's Property View™

London exhibition for South West property

WITH its latest web traffic statistics revealing London and the surrounding area as the number one location of people searching for property on its web portals, the Property Sharing Experts network is thrilled to announce it will be holding a Westcountry Property Exhibition in London, on Thursday 15th May.

The Property Sharing Experts network of nearly 80 independent estate agency offices throughout the South West launched its Distinctly Westcountry brand – dedicated to providing an enhanced marketing service for the sale of exceptional homes – last year and in January, to further strengthen the enhanced service, it opened its Distinctly Westcountry W1 office, which is situated on George Street, just off Oxford Street and close to Marble Arch in the City.

On 15th May, the Distinctly Westcountry W1 office will present not only the most distinguished property in the South West, but also details of every property for sale with every Property Sharing Expert agency spanning the entire region, from Penzance to Bristol and Weymouth.

In addition, selected Property Sharing Expert estate agents will spend the day in the London office, answering queries and discussing geographical areas as well as details of specific properties with potential buyers.

So, if you'd like your property to be taken directly to the London market, contact your local Property Sharing Expert estate agency for a free valuation without any obligation.

To contact your nearest office, please call Fortnam Smith and Banwell on 01297 23939 or visit www.fsb4homes.com

Located a stone's throw from the beach at Seaton!

NUMBER 4 The Shoreline is located in an enviable position very close to the seafront and enjoys lovely views to the sea in one direction and to the Axe Estuary in the other. The balcony to the front on the first floor takes full advantage of these spectacular views. The property is a mid-terrace modern property believed to have been built in 1967 which is well presented by the owners.

The spacious accommodation is spread over three floors and there is an integral garage along with parking and easy to manage gardens to front and rear. The property benefits from full uPVC double glazed windows throughout and gas fired central heating and must be viewed internally to be fully appreciated.

Briefly the accommodation comprises; Entrance Porch, Reception Hall, First Floor Lounge with access to Balcony with amazing views, Kitchen, 3 bedrooms, ground floor utility room, study area and conservatory. Enclosed Garden to rear. Integral Garage and parking and garden area to front.

The property is offered for sale at £255,000. Contact the selling agents, Fortnam Smith & Banwell at Seaton for further details or an appointment to view on 01297 23939.

FORTNAM SMITH & BANWELL

Property to let

VILLAGE NEAR AXMINSTER
Private Luxury self contained furnished Studio, kitchen, bathroom, private drive and parking. Suit professional person. No Smokers
£485 pcm
All inclusive
07768 705007

Seaton
1 Bedroom Flat
Sea views, large sunny lounge, kitchen with appliances, bath, shower, parking space Suit over 40's
NO AGENCY FEES
£465 pcm
inc heating
Tel 01297 20505

BEER
3 BED APARTMENT
Heart of village - with parking
£735 pcm
07973 834876

AXMINSTER
1 Bed Flat with parking regret no pets, deposit and reference required
£460 pcm
Telephone
01297 33940

MILKBERE

TO LET unfurnished for 12 MONTHS +

TWO FIRST FLOOR STUDIO APARTMENTS

Town centre location close to seafront, harbour and shops. Completely refurbished to an excellent standard with new Kitchen and shower room

Studio apartment - Lounge/Kitchen. Bedroom with en-suite shower room £465 pcm

Studio apartment - Lounge/Bedroom leads to Kitchen area. Shower room £410 pcm

Both with electric cooker, washing machine, fridge and blinds. Available immediately

For further information:
t: 01297 20729 e: info@milkberehols.com
3 Fore Street, (inside the Dairy Wagon), Seaton
www.milkberehols.com

To advertise your property to let please call Jemma on 01297 446158

Auction Sale
(unless previously sold or withdrawn)
Monday 24th March 2014
savills

2 ELM PARK VILLAS, BLUNDELLS ROAD, TIVERTON, DEVON

Of interest to developers,
A semi detached three bedroom house in need of modernisation

Guide £55,000+ EPC Rating E

For an auction catalogue please call 01159 836 791 savills.co.uk/auctions

Symonds & Sampson

ESTABLISHED 1858

LETTINGS

Dorset • Somerset
Devon • Wiltshire
Hampshire • London

Fees: when you rent a property through us we will charge each tenant a one off £125 admin fee. Other fees may apply. See our website or contact the office for further details.

NEW

Axminster **£680 pcm**

A well presented, three bedroom end of terrace house situated within easy walking distance of Axminster Town Centre. The property benefits with modern kitchen and bathroom, garden to three sides, good size conservatory. Pets & children welcome. Available early April. EPC rated D.

AXM140014 **01297 32879**

NEW

Raymonds Hill, Axminster **£625 pcm**

An extremely well presented one bedroom annex on the outskirts of Axminster. Offered furnished or unfurnished. Well maintained front and rear garden. Would suit single professional person. Regret no Pets. Available beginning of April. EPC rated C. RENT TO INCLUDE UTILITIES EXCL COUNCIL TAX

AXM120030 **01297 32879**

Dunkeswell **£560 pcm**

A well presented two double bedroom terraced house with enclosed garden (backing on to playing fields) and garage. Available early April, pets and children considered. EPC Rated D

ACC110094 **01297 32879**

Axminster **£580 pcm**

A recently built two bedroom coach house situated on the outskirts of Axminster. The property benefits from fully fitted kitchen with integrated appliances, in immaculate condition with a parking space. Pets and children considered. Available end of March. EPC rating B

ACC110235 **01297 32879**

Colyford **£575 pcm**

INTERNAL VIEWING RECOMMENDED. At exceptional rentable value a second floor three bedroom maisonette offering spacious accommodation over two floors Offered furnished or unfurnished, comprising three double bedrooms, a shower room and ensuite luxury bathroom, log burner and garden to the front of the property Available immediately. EPC rated F. Undergoing external re-decoration.

AXM130253 **01297 32879**

Colyton **£600 pcm**

A stunning and deceptively spacious two bedroom apartment in the centre of Colyton. Benefiting with master bedroom with en-suite, kitchen with integrated appliances, luxury bathroom and many character features. Regret no pets. Available immediately. REDUCED TENANT FEES

AXM140028 **01297 32879**

LET ON FIRST VIEW

SIMILAR REQUIRED

Colyton **£825 pcm**

An immaculately presented three bedroom chalet style bungalow. Benefiting from spacious family accommodation with master suite on the first floor. Off road parking for two vehicles. Pets & children considered. Available immediately. EPC to be confirmed.

AXM140088 **01297 32879**

symondsandsampson.co.uk

Property Of The Week

PROPERTY ADVERTISING
call 01297 446158

Axminster – £575 pcm

HARRIS Lets is pleased to offer this super two bedroom second floor apartment in the vibrant market town of Axminster. The property offers carpets and curtains throughout. Gas central heating, double glazing and an allocated parking space.

A security entrance and Lift to the second floor. The front door opens into a lobby and hallway. There is a spacious lounge with double glazed French doors enjoying views across Axminster and the surrounding countryside. The modern fully fitted kitchen offers integral gas hob, electric oven, automatic washer/dryer, and fridge.

The master bedroom has a fitted wardrobe and an en-suite shower room. There is a single bedroom and family bathroom.

The rental on this property is just £575 per calendar month. If you would like to view this property please call Harris Lets on 01297 630933

harrislets

Seaton, Edwardian Semi Detached House £399,950

A SUPERBLY restored and presented late Edwardian semi-detached house close to the town centre and enjoying sea views. There are many period features including polished parquet flooring, ornate coving, a handsome painted staircase, keep skirting boards and architraves.

The accommodation is arranged over three floors with the main ground floor rooms being accessed via a delightful inner hall with a spacious cloakroom, deep understairs cupboard and doors to the sitting room, dining room and utility room. EPC rating C.

For more information or to view this property please contact us on 01297 20290 or visit our website www.johnwood.co.uk.

John Wood & Co

Axminster – £450,000

THIS exceptionally versatile 1920's detached chalet style house offers well planned accommodation of 4/5 bedrooms and is set in gardens and grounds of approximately 1.25 acres with a potential building plot in the grounds.

Comprising Verandah Porch, Entrance Hall, Lounge / Dining room, Sitting room, large Kitchen / Breakfast, Dining room / Bedroom 5, Master Bedroom with En-Suite, 3 further Bedrooms, Bathroom with Jacuzzi bath, Large Garage and Workshop.

EPC Rating: E.

For more information please contact Morgan York Estate Agents on 01297 33375

MORGAN YORK

Honiton – £795 pcm

A SUPER townhouse situated only a short distance from the High Street and town centre amenities. The property offers accommodation in very good order throughout, with stylish, neutral décor and modern kitchen and bathrooms.

The accommodation spreads across 3 floors, including a master bedroom with ensuite shower room on the 2nd floor. Two further double bedrooms and a bathroom are positioned on the first floor, with the fitted kitchen, cloakroom and reception room on the ground floor. A small enclosed courtyard garden can be accessed from the reception room and the allocated parking space is conveniently situated directly to the front of the property. Gas CH, UF, available end of March 2014.

For further information or to arrange a viewing, please contact Greenslade Taylor Hunt Lettings Department 01404 46222.

gth

harrislets

www.harrislets.co.uk

Axminster 01297 630933 - info@harrislets.co.uk **Seaton 01297 22101 - letting@harrislets.co.uk**

KILMINGTON £500 PCM
A 2 bedroom village cottage, lounge, fitted kitchen/diner has parkray stove. Ground floor bathroom. NSH. Enclosed rear garden. Roadside parking. EER; TBA

SEATON £495 PCM
A 1 bedroom house. Fitted kitchen with appliances, Lounge/diner with french door to enclosed garden, double bedroom and bathroom. NSH, 2 parking spaces. EER; E

AXMINSTER £460 PCM
A 1st floor 1 bedroom flat. Large lounge. Fitted Kitchen. Large double bedroom. Bathroom. Allocated parking space. Communal gardens. Regret no pets. GCH. D/gl. EER; C

AXMINSTER £775 PCM
Recently built 3 bedroom town house with parking. Lounge. Fitted kitchen/diner. Cloakroom. Large master bedroom with en suite, further 2 double bedrooms. Family bathroom. GCH and D/gl throughout. Garden. Allocated parking space. EER; B

AXMINSTER £575 PCM
Large 2 bedroom apartment close to the town centre. Lounge with rural views. Kitchen with appliances. Master bedroom with en suite. 1 single bedroom. Bathroom. Regret no pets. GCH, D/gl Allocated parking space and Lift to all floors EER; C

Do you have an empty property?

Make your property work for you.
We have clients looking.
FREE appraisal.
FREE registration.
FREE marketing.
10% fully managed
Fully trained staff.

KILMINGTON £520 PCM
A two bedroom cottage with Lounge, dining room with wood burner. Fitted galley kitchen, cloak room. A large double bedroom and a single room, large tiled bathroom. Calor Gas CH, enclosed rear garden and shared front garden. EER;F

COLYTON £600 PCM
2 bedroom period apartment. Fully fitted kitchen/diner with appliances. Large lounge. Master bedroom with en suite. second double bedroom and bathroom. Gas c/h.
Regret no pets/young children. Listed building no EPC required.

SEATON £495 PCM
A 2nd floor, 2 bedroom apartment in the town centre Fitted kitchen with appliances, large lounge. bathroom, large double bedroom and second bedroom NSH. D/gl, regret no pets allowed. EER;E

SEATON £465 PCM
A 2nd floor 1 bedroom flat in town centre. Large living room with sea views. Fitted kitchen with appliances. Bathroom Double bedroom. Gas central heating included. Private parking space. EER;D

COLYTON £630 PCM
A 2 bedroom end of terrace house, Lounge, dining room, fitted kitchen. One double and one single bedroom, family bathroom. G/ch reserved parking, enclosed garden - stunning views. EER; C

Zoopla.co.uk DPS

Tenant fees apply; £100 Per Person
Experienced and qualified Members of ARLA.

NLA The Property Ombudsman LETTINGS ARLA

MILKBERE Gardens

TO LET UNFURNISHED FOR 12+ MONTHS

Milkbere Gardens, a prestigious new development of 9 Purbeck stone and flint cottages and 2 apartments, tucked away in a pretty courtyard setting right in the centre of the popular seaside town of Seaton. Designed for energy efficiency, offering a warm and trouble free lifestyle.

One and Two bedroom cottages **from £560 to £660 pcm** - EPC B

Ground and first floor apartments **from £560 pcm** - EPC B

Suit professional person/couples or ideal for downsizing

Further Details T: 01297 20729 e: info@milkberehols.com

3 Fore Street, (inside The Dairy Wagon), Seaton

MILKBERE

www.milkberehols.com

RED HOMES LETTINGS

Tel: 01404 41228 - www.redhomes.co.uk - email info@redhomeslettings.co.uk

Walnut Road, Honiton £750 pcm

Honiton Bottom Road, Honiton £775 pcm

Higher Slade Farm, Sheldon £495 pcm

Brand Close, Honiton £615 pcm

Well presented mid terraced house in popular residential area. Property comprises: god size lounge, f/f kitchen, 2 bedrooms, family bathroom, allocated parking, full gas central heating and double glazing, enclosed rear garden. Conditions: No Pets, smokers or DSS.

Enfield Villas, Sidmouth £765 pcm

Courtenay, Honiton £725 pcm

Manor Green, Upottery £725 pcm

LANDLORDS

We need your property now to satisfy the high demand for all types of property in: Honiton, Ottery St. Mary, Feniton, Seaton, Axminster and all surrounding areas.

• FREE no obligation rental valuation and advice •
• Regular property inspections during term of tenancy •
• Thoroughly referenced tenants by professional referencing company •
• Fully managed or tenant find only service •
• Full professional liability and indemnity insurance held • Low fees with 0% vat •

So, whether you are considering a tenant find only or a fully managed service why not give us a call to discuss your requirements and see for yourself why more landlords are trusting their properties to Red Homes Lettings.

For a free rental valuation please call 01404 41228

Like us on Facebook

Follow us on Twitter' @RedHomes Letting

gth Greenslade Taylor Hunt

Hemyock £1400 pcm

A particularly spacious modern family home nestled into the heart of this sought after village within the Blackdown Hills & falling within the Uffculme School catchment area. Regret no dss, smokers, sharers. Pet considered. Available March 2014.
Honiton Office: 01404 46222 **Fast Find: HON110272**

Honiton £875 pcm

A modern detached property conveniently situated only a short distance from town centre amenities, offering comfortable family accommodation. The property benefits from an enclosed, well designed rear garden, garage & off road parking. Regret no smokers/dss/pets. Unfurnished.
Honiton Office: 01404 46222 **Fast Find: HON120185**

Honiton £795 pcm

An attractive 3 storey town house situated within walking distance of the town centre & offering comfortable accommodation in very good order throughout. Regret no dss, smokers, pets. Viewing highly recommended. EPC Rating C
Honiton Office: 01404 46222 **Fast Find: HON110276**

Honiton £650 pcm

A recently modernised semi detached property situated within a particularly favoured residential area. Good size garden, large shed & private parking for 2 vehicles. Longer let preferred. EPC rating D. No dss, smokers, sharers.
Honiton Office: 01404 46222 **Fast Find: HON130330**

Colyton £640 pcm

A deceptively spacious 2/3 bedroom cottage, recently modernised & displaying a wealth of character throughout. The property benefits from gas central heating, an enclosed rear garden & is situated only a short distance from local amenities. Unfurnished. Available now. EPC Rating C
Honiton Office: 01404 46222 **Fast Find: HON140035**

Churchinford £550 pcm

A cosy 2 bedroom end of terrace property situated within a popular village development on the Devon & Somerset border. The property benefits from electric heating, 2 parking spaces & small garden area. Child considered. Regret no pets. Available now. Unfurnished. EPC Rating F
Honiton Office: 01404 46222 **Fast Find: HON110267**

Honiton £550 pcm

Two bedroom retirement home for the over 55's, enjoying a convenient position within walking distance of the town centre. Comfortable accommodation in good condition throughout. Parking space and communal gardens. Unfurnished. EPC Rating - E.
Honiton Office: 01404 46222 **Fast Find: HON110136**

Sheldon £395 pcm

A cosy 1 bed flat forming part of a rural farmhouse within the Blackdown Hills. Ground floor entrance, shower room, living area with kitchenette, good size double bedroom & parking. Single occupant only. EPC rating F. Reduced utility charges
Honiton Office: 01404 46222 **Fast Find: HON110167**

Residential | Lettings | Agricultural | Commercial | Development Land & Planning | Architectural Services | Auctions | Antiques Saleroom

Offices across Somerset, Dorset & Devon and also Mayfair, London

www.gth.net

Application fees: £180.00 per single applicant. £90.00 for any additional applicant or guarantor. Additional fees may apply, please check www.gth.net for more details

FSB RENTALS LTD

Residential Lettings Professionals covering East Devon & West Dorset

Open Mon-Fri 9am to 5pm Sat 9am to 1pm

Tel: 01297 21120
fsbrentals@btconnect.com
1 Vintage Court, Seaton, Devon EX12 2QF

SEATON £675 PCM

IMMACULATELY PRESENTED 2 BEDROOM COACH HOUSE. THE PROPERTY BENEFITS FROM SPACIOUS OPEN PLAN LIVING/ DINING AREA AND A MODERN FITTED KITCHEN AND BATHROOM, GCH, GARAGE, COURTYARD GARDEN, CHILDREN AND PETS CONSIDERED, EPC RATING C

SEATON £675 PCM

IMMACULATE ONE BEDROOM GROUND FLOOR APARTMENT WITHIN A PURPOSE BUILT RETIREMENT COMPLEX, PROPERTY HAS LOVELY PATIO AREA OPENING UP ONTO LOVELY GREEN COMMUNAL LAWNS. FITTED KITCHEN WITH INTERGRATED FRIDGE AND FREEZER. NSH, PARKING, EPC RATING C

THE BURROW, SEATON £495 - £625 PCM

A SELECTION OF ONE AND TWO BEDROOM FLATS, RECENTLY REFURBISHED, IN CONVENIENT LOCATION MINUTES FROM THE SHOPS, BEACH AND BUS ROUTE. PLEASE CALL THE OFFICE BETWEEN 9AM AND 5PM TO ARRANGE VIEWINGS.

BRANSCOMBE £585 PCM

DELIGHTFUL COTTAGE SET IN IDYLLIC COASTAL VILLAGE. THE CHARACTER PROPERTY HAS BEEN NEWLY REFURBISHED AND CONSISTS OF: OPEN PLAN GROUND FLOOR WITH LAMINATE FLOORING THROUGHOUT. FITTED KITCHEN, SPIRAL STAIRCASE LEADING TO FIRST FLOOR WITH TWO BEDROOMS AND WELL APPOINTED SHOWER ROOM. NSH. ROADSIDE PARKING. EPC RATING: E -MUST BE VIEWED TO BE APPRECIATED!

SEATON £525 PCM

A WELL PRESENTED GROUND FLOOR ONE BEDROOM APARTMENT ON THE ESPLANADE RD, LOOKING TOWARDS THE SEA. PROPERTY COMPRISES: LOUNGE WITH JULIET BALCONY, KITCHEN, BATHROOM, ONE DOUBLE BEDROOM, ELECTRIC HEATING, ALLOCATED UNDERCOVER PARKING. EPC RATING: D

PROSPECTIVE LANDLORDS: DUE TO SUCCESSFUL LETTING WE HAVE A SHORTAGE OF 2 AND 3 BEDROOM HOUSES AND BUNGALOWS FOR OUR WAITING APPLICANTS. FOR A FREE VALUATION AND EXPERT ADVICE ON LETTING YOUR PROPERTY PLEASE CALL 01297 21120

fsbrentals.co.uk Zoopla.co.uk FindaProperty.com PrimeLocation.com property sharing experts

FORTNAM SMITH & BANWELL

Selling Property in East Devon & West Dorset for Over 25 Years

Property Sales
01297 23939
fsbseaton@btconnect.com
Also at Charmouth and Lyme Regis

SEATON £325,000

This detached spacious bungalow is situated at the end of a quiet cul-de-sac, in an elevated location, backing onto open fields with lovely open views towards the Estuary and sea beyond. The gardens are mature and of a good size and there is a lovely raised terrace accessed from the lounge which takes full advantage of the lovely views. The bungalow must be viewed to appreciate its generous proportions and lovely position. EPC rating D.

SEATON £127,500

A one bedroom ground floor retirement apartment conveniently situated for the town centre. One of the larger apartments in the development. 24 hour care line. Parking. Guest suite and communal areas including lounge & gardens. No chain. EPC rating B.

SOUTHLEIGH £285,000

An extended semi-detached 3/4 bedroom family home, with outstanding views. The property has been updated and reconfigured by the present owners, creating a fantastic openplan Kitchen/Dining/Family Room. EPC Rating C.

SEATON £195,000

Freehold commercial shop and maisonette in prime trading area of Seaton. Large retail area and storage with rear courtyard. Sizeable 3 bedroom maisonette over two floors above. Must be viewed internally. EPC rating C

BEER £395,000

Beautifully presented 3 bedroom, character cottage in the picturesque village of Beer with many original period features. The property benefits from an updated kitchen, bathroom and shower room and has lovely views over the village. EPC Rating F.

IF YOU ARE THINKING OF SELLING CONTACT OUR SEATON OFFICE TO ARRANGE A CONVENIENT APPOINTMENT FOR A FREE VALUATION WITH EXPERT ADVICE.

www.fsb4homes.com Viewings 7 days a week

rightmove.co.uk PrimeLocation.com FindaProperty.com property sharing experts

MORGAN YORK ESTATE AGENTS

01297 33375
St George's, Victoria Place, Axminster, Devon EX13 5NQ
Email: MYestagent@aol.com
Fax: 01297 35288

Founded on success & built on recommendations

DUKES WAY, AXMINSTER

JUST LISTED

This immaculate link detached 3 bedroom house benefits from a fitted kitchen/dining room, new conservatory, large and level rear gardens & ample parking. Accommodation comprises: entrance porch, entrance hallway, lounge, kitchen/dining room, conservatory, downstairs cloakroom, 3 bedrooms, bathroom, garage, front & rear gardens, parking for 3/4 cars. **Price: £279,950**

WATCHCOMBE HOUSE

A substantial 5 bedroom detached house enjoying a rural hill top location with superb and far reaching countryside views. The property is set in approximately 3.5 acres including a 2.5 acre paddock, it benefits from landscaped gardens, numerous outbuildings, stables, paddock and an outdoor swimming pool. EPC Rating: D. **£625,000.**

NORTH STREET

NO CHAIN

This 2/3 bedroom semi-detached bungalow is situated in a quiet location just minutes from Axminster town centre and benefits from private parking, a lawned front garden & a rear garden which enjoys countryside views. Accommodation comprises: Entrance porch, Entrance Hallway, Lounge, Kitchen, 3 Bedrooms, family Bathroom, front & rear Gardens, driveway provides private Parking, countryside views. EPC Rating: D. **£159,000.**

COTLEIGH

Enjoying fantastic views across the adjoining countryside this well presented and largely extended 3 Double Bedroom detached bungalow occupies a secluded spot with gardens & Coppice extending to almost 1 acre. The accommodation comprises Entrance Hall, Triple Aspect Living Room 24' x 17' with woodburner and countryside views, Fitted Kitchen, Utility /Sun Room, 3 Double Bedrooms, Bathroom, detached double Garage, large Shed, ample Parking, large formal Gardens comprising level lawn, vegetable plot and copse. EPC Rating: D. **£425,000**

SEATON

This first floor flat enjoys a quiet location in the popular coastal town of Seaton. It benefits from 2 good sized bedrooms, gas central heating and glorious countryside views to the front elevation over axe cliff. EPC Rating: D. £**129,950.**

NORTH STREET

NO CHAIN

Within easy walking distance of the town centre this two bedroom detached bungalow which requires updating benefits from gas fired central heating and a conservatory extension comprises entrance hall, lounge, dining area, conservatory, kitchen, two bedrooms and bathroom and separate WC. good sized private rear garden enjoying countryside views to the west, driveway and garage. EPC Rating: D. **£179,950**

WEST CLOSE

In need of modernisation this 2 bedroom detached bungalow is situated in this sought after Cul-de-sac location which is within easy walking distance of the Town centre shops and all amenities, including local supermarkets and the railway station. Offering night storage heating and some double glazing, the well planned accommodation comprises Entrance Hall, Spacious Lounge/Dining Room, Kitchen, 2 Bedrooms and Bathroom. Outside a long driveway leads to a garage and at the rear is a small south facing level area of garden. EPC Rating: F. **£189,950.**

GLOUCESTER HOUSE

Gloucester House is a fine Grade II listed Georgian Town House which boasts a wealth of character features including Flag stone floors, Window shutters, Impressive Fire places and wonderful proportioned rooms as befits a house of this period arranged throughout the 3 floors of accommodation. Benefiting from gas fired central heating, off road parking, 5 Double Bedrooms, 4 Reception rooms and Living Kitchen / Breakfast Room. EPC Rating: F.
This house must be viewed to be fully appreciated. **£399,000**

MILLBROOK DALE

RECOMMENDED

Situated on the favoured side of this sought after cu-de-sac, this exceptionally well presented 3 bedroom detached bungalow benefits from a double garage, very private rear gardens and the well planned accommodation benefits from gas central heating. Comprising entrance hall, cloakroom, split level lounge/dining room, fitted kitchen breakfast room, 3 bedrooms and a new shower room. EPC Rating: C. **£346,000**

WOODBURY PARK

This spacious 3 bedroom semi-detached family home is situated in this popular residential area, benefiting from gas central heating, double glazing and modernisation, Accommodation comprises Entrance Hall, Lounge/dining room, Kitchen, 3 bedrooms bathroom and garage situated in a nearby block. Viewing recommended. **£179,950.**

Find us on globrix.com

For the best advice to get you moving...

Zoopla.co.uk

Coast & Country

Since 1977

John Wood & Co

NEW

Seaton, Spacious Detached Bungalow. £395,000

An attractive and spacious detached bungalow situated in an elevated position in the favoured western part of town with delightful far reaching views over the Axe Valley. Double Garage. Landscaped gardens. Gas CH. EPC rating D.

Seaton, Attractive Two Bedroom Bungalow. £224,000

An attractive two bedroom detached bungalow located in a quiet cul-de-sac with Axe Valley views and within a convenient level distance of the town centre and beach. Garage, parking and gardens. EPC rating D

TO LET

Colyton, Two Bedroom House with Parking. £600 pcm

A modern mid-terrace house just a short walk from the town centre as well as rural and river walks. Accommodation includes living room with patio doors to rear garden, fitted kitchen with cooker, fridge/freezer and washing machine, two bedrooms and bathroom. Garden with shed. Parking. Furnished or unfurnished. Gas CH. EPC rating D.

Seaton, One Bedroom Retirement Apartment. £54,950

A first floor one bedroom retirement apartment located on the side of the development. Accommodation includes living room, kitchenette, one bedroom and a re-fitted bathroom. EPC rating B.

Beer, Superb Semi-Detached Chalet Bungalow. £425,000

A beautifully presented four bedroom chalet bungalow constructed to an exacting standard in 2007 close to the centre of the village and the sea. Landscaped gardens and grounds and parking. EPC rating C.

Seaton, Cottage With Roof Terrace. £179,950

An attractive period three bedroom terraced cottage located at the heart of Seaton just a short distance from the beach. Roof terrace with attractive town views. uPVC DG. Gas CH. EPC rating E.

Colyton, Three Bedroom Bungalow. £230,000

An attractive three bedroom semi detached bungalow located in an elevated position with pleasing distant rural views over the hills surrounding the town. Landscaped gardens, garage and additional vehicle parking. EPC rating E.

Beer, Four Bedroom Cottage. £395,000

A superb and most attractive stone fronted former fisherman's cottage in the heart of Beer. Landscaped gardens providing a Mediterranean feel, garage and additional vehicle parking. EPC rating D.

NEW

Seaton, Spacious Ground Floor Flat. £117,500

A very spacious two bedroom ground floor town centre apartment located just a short distance from the shops and beach and with the benefit of a private front door. GFCH and uPVC DG. EPC rating D.

Whitford, Detached Four Bedroom Family Home. £485,000

A superb four bedroom detached character home located in a quiet rural village yet close to the town of Colyton with all its amenities. Double garage. Landscaped gardens. EPC rating D.

Colyton, Detached Three Bedroom House. £295,000

An attractive three bedroom detached house located on a corner plot in the popular Burnards Field Road development. Garage, parking and gardens. EPC rating D

NEW PRICE

Seaton, Edwardian Semi Detached House. £399,950

A superbly restored and presented late Edwardian four bedroom semi-detached house close to the town centre and enjoying sea views. Open fronted garage, gardens and parking. EPC rating C.

Colyton, Four Bedroom Detached House. £320,000

An attractive four bedroom detached house located in an elevated position on the outskirts of Colyton with appealing distant rural views that offers spacious and flexible accommodation. Garage, parking and gardens. EPC rating D.

Seaton, Outstanding Panoramic Views. £720,000

A superb and unique architect designed four bedroom split level family home with outstanding panoramic Axe Valley and Lyme Bay views. Potential annexe. Landscaped gardens. Home office, double garage and additional vehicle parking. EPC rating C.

49 Queen Street, Seaton, EX12 2RB 01297 20290

Residential Sales & Lettings www.johnwood.co.uk

Market Place, Colyton EX24 6JR 01297 553691

Pennys
estate agents

01297 22224
Seaton Office

Seaton Down Road, Seaton — £185,000

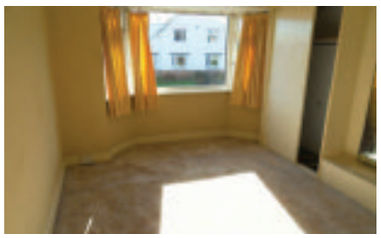

- Semi detached house
- Three bedrooms
- Two reception rooms
- Sealed unit double glazing
- General updating required
- Walking distance to town and sea front
- Ground floor cloakroom
- Gardens to the front and rear
- Single garage
- No onward chain

St. Budeaux, Ottery St Mary — £229,500

- Entrance hall
- Lounge
- Kitchen / diner
- Utility / store room and separate shower room/WC off
- Four bedrooms - master en-suite shower
- Family bathroom/ WC
- Larger than average single garage and additional off road parking
- uPVC DG & GCH
- Distant countryside views
- Ideal investment property
- Energy Performance is D

Poplar Tree Drive, Seaton — £275,000

- An impressive detached modern bungalow
- Two double bedrooms
- Excellent open views across the Axe Valley
- Excellent, peaceful location- easy access to town and bus stop
- Very attractive, spacious dual aspect living room
- Separate dining room and good sized conservatory
- Gas central heating & sealed unit double glazing
- Superbly presented throughout
- Delightful, landscaped surrounding gardens, driveway and single garage
- Energy Performance is D

London Property Exhibition

Thinking of selling?
Let us advertise your property in our London Property Exhibition.
The exhibition will focus on properties for sale in our local area and the benefits of living in Devon & Cornwall. 2nd & 3rd April 2014

121 Park Lane, Mayfair, London W1K 7AG
(Nr Marble Arch Tube Station)

Showcase your home at our London Property Exhibition
Call your local Pennys agent for a free valuation:

Pennys
estate agents

EXMOUTH OFFICE: T: 01395 264111
EXETER OFFICE: T: 01392 219300
SEATON OFFICE: T: 01297 22224
BEER OFFICE: T: 01297 23333
BUDLEIGH SALTERTON OFFICE: T: 01395 444400

Poplar Tree Drive, Seaton — £235,000

- Attractive detached modern bungalow
- Three bedrooms
- Superbly presented throughout
- Living room, dining room and conservatory
- Bathroom & separate en-suite wet room
- Well fitted modern kitchen
- Gas central heating and sealed unit double glazing
- Enclosed garden with decking and seclusion
- Off road parking for 3 vehicles
- No onward chain
- Energy Performance is D

Colyford Road, Seaton — £215,000

- End of terrace charcter cottage
- Three bedrooms
- Attractive living room & sun lounge
- Well fitted kitchen & separate utility room
- Superbly presented throughout
- Two bathrooms-master bedroom with e/suite
- Open views over the Axe Valley and Estuary
- Gas central heating
- Sealed unit double glazing
- Interesting, mature gardens
- Level walk to town and beach
- Energy Performance is C

Church Street, Axmouth — O.I.E.O £230,000

- Terraced, character cottage
- Three double bedrooms
- Lounge
- Modern kitchen/diner
- Family bathroom and downstairs WC
- Enclosed garden
- Beautifully presented throughout
- Thatched roof and Grade II listed
- Idylic Village location
- Perfect for a second home or holiday rental investment
- Offers Invited

Southdown Road, Beer — £550,000

- An impressive, modernised & well presented detached residence
- Panoramic sea and coastal views
- Four double bedrooms
- Sitting room, dining room, study, further living room with balcony
- Elevated, peaceful location adjoining fields to the rear, 500 metres from beach & village centre
- Two jacuzzi bathrooms
- Well appointed kitchen with oak units
- All principal rooms with sea views
- Attractive, well stocked and lawned gardens
- Long driveway, parking and garage
- Energy Performance is C

Seaforth Lodge, Seaton — £155,000

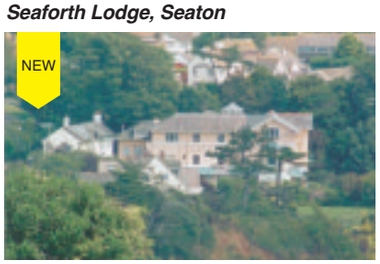

- Well presented, characterful maisonette
- Two bedrooms
- Spacious, dual aspect living room
- Well fitted, modern kitchen
- Modern white suite bathroom
- En-suite cloakroom to bedroom one
- Gas central heating and extensively double glazed
- Communal, lawned gardens with sea view
- Garage and parking space
- 999 year lease (remainder of) & share of freehold
- Energy Performance is E

Harbour Road, Seaton — £97,000

- Well presented first floor flat
- Kitchen and Bathroom
- Stunning views of Beer cliffs from the lounge
- UPVC double glazed windows
- Double Bedroom with sea views
- Internal viewing recommended
- Ideal first time purchase, investment or second home
- Situated In the town centre.
- Will be offered with no onward chain
- Energy Performance is F

rightmove.co.uk The UK's number one property website
Zoopla.co.uk
pennys.net
PrimeLocation.com
Find a Property.com

FULFORDS STREETS AHEAD

Sales & Lettings
Seaton
Tel: 01297 24224

Selling Property for 150 years

Seaton

£245,000

Situated in a private cul-de-sac, this semi detached house is the perfect family home. Offering four bedrooms, master en-suite, lounge/diner, kitchen, family bathroom and downstairs cloakroom. The accommodation is both spacious and extremely well maintained.

Beer

£420,000

Currently used as a successful holiday let, this beautifully presented end terraced house is perfect for anybody looking for an investment or a family home by the sea.

Seaton

OIEO£400,000

This beautiful semi detached house really must be seen in order to appreciate the accommodation provided. With six double bedrooms, three reception rooms, kitchen/breakfast room and two bathrooms.

Colyton

£330,000

This beautifully presented semi detached house really must be seen to appreciate both the quality and quantity on offer. Three double bedrooms, master en-suite, large lounge and dining room.

Colyford

£310,000

In need of some modernisation, this detached chalet style house is situated in the popular, picturesque village of Colyford and close to the well known Colyton Grammar School.

Beer

OIEO£290,000

Situated in the beautiful picturesque village of Beer, this semi detached house offers spacious accommodation with excellent views of the surrounding countryside. Off road parking and gardens.

Seaton

OIEO£270,000

This detached house is perfectly positioned to enjoy some of the best views in Seaton. Offering three bedrooms, the accommodation is generous and very flexible.

Seaton

£185,000

In need of modernisation, this semi detached house offers a great opportunity to anyone looking for a project. Offering three bedrooms and two receptions rooms the property has ample accommodation and is located within a short walk to the town centre.

Beer

£265,000

Situated in the popular picturesque village of Beer, this beautifully presented end terraced property is perfect for anyone looking for a holiday home or a house by the sea.

Axmouth

OIEO£225,000

Situated in the popular village of Axmouth, this three bedroom semi detached upside down house really does have to be seen in order to appreciate the accommodation provided.

Seaton

£185,000

Situated a short walk from the town centre, this first floor apartment is ideal for buyers looking for ease of maintenance while being close to the local amenities.

Seaton

OIEO£175,000

This link detached house is perfect for first time buyers or anyone looking to downsize. The property offers two double bedrooms, two reception rooms including a lounge and dining room.

Seaton

£75,000

This well presented one bedroom retirement apartment really is a must see. Situated on the first floor, the property has been well maintained by the current owner. Contact branch for details.

Seaton

£75,000

Situated in the heart of Seaton and providing sea views, this first floor flat is ideal for first time buyers. Accommodation comprises two bedrooms. The lounge and kitchen both offer sea views.

fulfords.co.uk propertywide.co.uk Zoopla.co.uk PrimeLocation.com rightmove.co.uk The Property Ombudsman

Pulman's View Jobs

MAKE YOUR ADVERTISING BUDGET GO FURTHER
Jemma Moore
call 01297 446158
email jemma@pemedia.co.uk

Axminster Job Club

Axminster Job Club Every Thursday Morning from 9am, Methodist Hall, Lyme Road Axminster
Job Fair at Axminster Guildhall Thursday March 27th
www.axminsterjobclub.org

Axminster Job Club

Fancy a new career?

Are you interested in a media career?

We are recruiting Trainee Advertisement Sales Executives to be based in our Lyme Regis office where we publish 15 local community newspapers.

We are looking for ambitious and enthusiastic school or college leavers who want to make their mark in the challenging world of newspaper publishing.

You will be given full training in newspaper sales and production techniques and paid a basic salary with opportunities for rapid progress in our advertising sales team.

You must have an engaging personality, be literate and numerate, have an acceptable level of computer skills, be of smart appearance and be able to drive.

Impress us with your cv (to be sent to:- jemma@pemedia.co.uk) and we will invite you in for an informal chat.

Devon, Dorset & Somerset Newspapers Limited, Unit 3, St Michael's Business Centre, Church Street, Lyme Regis, Dorset DT7 3DB. Tel: 01297 446057.
Part of Tindle Newspapers Limited

Pulman's View in
Axminster
Seaton
Colyton
Honiton
Sidmouth
Ottery St Mary

View From in
Bridport
Beaminster
Lyme Regis
Dorchester
Weymouth
Portland

The Weekender in
Crewkerne
Chard
Ilminster

CANNON

We have an exciting opportunity to work within a care home group; recognised for providing the highest level of care for older people.

EXPERIENCED COOK

Able to provide high quality home cooked food to our residents. Must be a good communicator and able to establish rapport with residents with dementia. Must be enthusiastic in their approach to their duties, pro-active and constantly seeking opportunities to improve standards.

Please call for more information
For an application form please contact
Rowena Moore-Jones on (01297) 20039
Thornfield Care Home, Seaton

West Country School Music
seeks a
Grade 8+ musician (wind instrument)

To train as multi-instrumental peripatetic music teacher in East Devon and West Dorset

This is a self-employed part time post working to give Primary School children their first experience of playing an instrument. Must have own transport, be patient and able to provide a clear enhanced DBS check

Please email your cv to Shân English at wcsm@btinternet.com
www.westcountryschoolmusic.co.uk

MAGNOLIA HOUSE CARE HOME
Lyme Road, Axminster, Devon

SENIOR CARE ASSISTANT

Please ring Amanda Reed on 01297 34741
"Quality 24 hour care in a homely atmosphere"

Avishayes Primary School
Fairway Rise, Chard, Somerset, TA20 1NS
Tel: 01460 63050

LUNCHTIME SUPERVISOR

Hourly rate: £6.53 to £6.90 – 1 hour a day, term time only.

We require a Lunchtime Supervisor to work as part of a team supervising pupils. The role will involve engaging and leading activities with the children, encouraging good behaviour choices and helping to develop social interaction skills.
In addition, supervisors will act as a point of contact for pupils who may require help for a variety of reasons.

Avishayes Primary is committed to safeguarding and promoting the welfare of children and young people and expect all staff and volunteers to share this commitment. An enhanced DBS is required for this post.

An application form is available for the school website www.avishayes.co.uk or alternatively by contacting the school office on 01460 63050.
Closing date: 17th March 2014

Dove Court Care Home, Seaton

PART-TIME COOK

We are looking for an experienced Cook whose hours will include alternate weekends

Benefits include:
No split shifts, 6 weeks paid holiday
good rate of pay, excellent working conditions, friendly environment, paid breaks

Please call 01297 22451 to apply
(ask for Amy or Sue)

HONITON
Garden Centre
TOWER ROAD, HONITON, EX14 9TN 01404 42975

PART TIME SEASONAL VACANCIES

in garden centre and restaurant
Includes weekend working

Email c.v. to: sales@honitongardencentre.co.uk

HONITON GOLF CLUB CATERING
under new management

Club Catering are looking for
WAITER / WAITRESS / KITCHEN PORTER
working on shift rota including weekends
would also suit students

If you are smart, friendly and enthusiastic and looking to work as part of a team
please contact Lisa on 01404 47885

DORCHESTER MUNICIPAL CHARITIES
RESIDENT WARDEN REQUIRED
(28 hours per week)

The Trustees of this ancient Almshouse Charity invite applications from persons with excellent experience and high qualifications for the senior post of Resident Warden; to be responsible for the day to day management of care for our elderly residents. Must be computer literate. We have 28 almshouses on two sites. This management post, delightfully situated in the heart of Dorset's County Town, offers a rent free 3 bed flat on site, and competitive salary. No pets allowed. Post subject to DBS and refs.
For application form and further information contact The Manager at dmc@whetstones.org.uk.
01305 262662, or write to The Clerk's Office, Whetstones, West Walks, Dorchester, DT1 1AW
application forms to be returned by post before 21/4/14

HONITON JOINERY
REQUIRE A TIME SERVED JOINER
Must be able to work to own initiative and to a high standard using workshop machinery.
Temporary to ongoing full time position
For further details please call 01404 758087 or email CV to contactus@honitonjoinery.co.uk

FAIRFIELD HOUSE
RESIDENTIAL CARE HOME

Post: Care Assistant

To ensure the highest standard of care and service is delivered to our residents.

- Full Time - Days and Nights
- Must be willing to administer medication
- Experience desired but not necessary

For more information please contact Carol or Karen on 01297 443513

Charmouth Road, Lyme Regis, DT7 3HH | 01297 443513
www.fairfieldhouse.co.uk | info@fairfieldhouse.co.uk

And classified...

CAR BOOT, job lot, £50. Seaton 07967 301211
PINE Kitchen Breakfast Table. 42'' x 26'' with 4 Slat Back Beech and Elm Chairs. All genuine antiques. £350. Tele. 01297 33177.
SUPERB Pine Dresser, consisting 2 cupboard & 2 drawer base unit 49'' x 19''. Top glass display cupboard 44'' x 12''. Genuine antique. £495. Tele. 01297 33177.
LAURA Ashley double buttoned headboard gold bought for £400 will accept £175 An unused misbuy 01297 33658 evenings
SILENTNIGHT 13.5 tog double duvet Unused still wrapped 01297 33658 evenings
SCOTT sub40 hybrid bike, black/white/silver, medium sized alloy frame, 24 speed shimano acera gears VGC, only used few times £280 07546 371325
BLACK Shoes – men's size 9, leather, Loakes, only worn twice. £50 ono 01297 24780
LARGE Sofa bed, clunk-click type, covered in good quality padded cover in attractive red with 2 cushions. Turns into double bed with 7 inch deep comfort mattress. Excellent condition £120. 01297 20983
NEST tables 3 evcol type strong 21'' x 17'' £25 01297 444997
BREAKFAST BAR / stools, Small breakfast bar 70x60cm, marble effect top, chrome support leg. Fits to wall. 2 black/silver stools. £25 Honiton, Tel 07905 630615
FOOT spa Electric foot spa, vibration plates and pumice. £5 Honiton Tel 07905 630615
ART deco Dinner Set, includes dishes, plates and bowls £35 01404 823056
BIKE Kalkholf mountain bike 21'' frame 18 gears good condition £40 01404 823056
PHOTOCOPIER Xerox WC4118 £160 ono. 01297 552141
SOLID fuel Rayburn Royal, cream, clean tidy condition. Boiler needs attention. £300. Tel 07740 797173. Axminster area.
PANASONIC Invertor Combination Microwave/Grill/Convection Oven. Stainless steel, 2 years old. £150 (cost £400). Tele. 01297 33177.
SMALL Hand Basin & Taps, Toilet, Shower Tray – Colour Pampas (soft Green) £30. Buyer Collects. Tel. 01297 20334
PANASONIC DVD Recorder DMR-EZ25EB with Freeview. Manual and Remote. Boxed. Hardly used. £50. Honiton. 01404 47073
HAND sewing machine. Antique. Working order. Beautiful wooden marquetry case. Spare feet etc. £50. Honiton. 01404 47073
BRASS fire irons – 2ft. Ornamental set of three. Two side stands. £75. Honiton. 01404 47073
RAYBURN Royale. Dual oven, solid fuel cooker/boiler, LH flue, in full working condition. Two as-new radiators included. Can be seen in situ. £100. Buyer collects. Tel: 01935 862242
MAHOGANY TV/video cabinet good condition leaded glass doors H21'' W52.5'' D18'' £60 01297 35597
LARGE wine rack 100 bottles £25 chrome bull bars Mitsubishi L200 £95 01297 20679
LARGE 'Ifor Williams' trailer good condition with ramps for oar £1200 01297 20679
GREEN plastic slim line diesel tank with hose and nozzle 1300 lts £95 01297 20679
WOODEN coopered barrel large for garden planter or cider / wine £95 01297 20679
VERY old three plank iron studded elm door with iron hanging hinges £150 01297 20679
AUTHENTIC brown leather cowboy boots as new size 9 £50 01297 20679
TWO sliding wardrobe doors and track off white £25 corner display mahogany cabinet 2 doors £60 01297 24369
CERAMIC tile picture, approx 28'' x 18'', peacock, £55. 01297 21315

CONDITIONS OF ADVERTISING ACCEPTANCE

Cancellation Deadline: The cancellation deadline for the ***View From*** series of newspapers is 3 pm on the Friday before the week of publication.
No cancellations will be accepted for advertisements placed on a Monday.
We will make every endeadvour to provide advertisers with a proof. For full conditions of advertising acceptance see About Us on the **www.viewfromonline.co.uk**

Item for sale

Brand New Double Divan Bed with 10" memory foam mattress

one large storage draw in base. Still in original packaging, never opened

RRP £900 quick sale £189 and can deliver 07730 498804

PLEASE NOTE FREE CLASSIFIED LISTINGS OF ITEMS FOR SALE ARE ACCEPTED BY EMAIL marie@pemedia.co.uk OR POST ONLY

LocalServices

MAKE YOUR ADVERTISING BUDGET GO FURTHER
Jenna Wellman
call 01297 446147
email jenna.wellman@pemedia.co.uk

REMOVALS, CLEARANCE & STORAGE

Hunthay Storage of Axminster
Secure Self Storage.
Suit business or domestic use.
Easy, long day + weekend access.
Owner lives on site. Close to A35.
Caravan + Boat Storage
Phone: 01297 33839 or 07779 550771
www.hunthay.co.uk

Self Storage Units
Large & small storage Units to rent in Sidmouth, weekly, monthly, yearly contract from £21 per week.
Local removals for customers
Phone 01395 571000 or 07775 695687

LYME BAY REMOVALS
Local and Nationwide Removals
Friendly and Professional Local Business
REMOVALS 7 DAYS A WEEK
Broad selection of packing materials
Please contact us on 01297 22693 for advice or a free quotation
Lyme Bay Removals, Harepath Road, Seaton, Devon, EX12 2WH
info@lymebayauction.co.uk

TAYLORS REMOVALS
Local/National/Overseas
Full or Part Loads
Storage Facilities
House Clearances
AVAILABLE 7 DAYS A WEEK
Tel: Dave or Dean
(Axminster) **01297 35740**

VAN & MAN

Removals, Local, National and European, I will move it!
Shipping also available.
Just Call for a quote
Call Chris on 01404 45213 or 07967 759246

LYME BAY STORAGE
Fosseway Park, Harepath Road
Seaton EX12 2WH
Self Storage
All units inside secure building
from £12 per week
Available
Short & Long Term
Access seven days a week
Telephone
01297 22007
marilynwoolland@aol.com

FREE
Collection of unwanted cars/vans & motorcycles for recycling
Paid up to £300 for some vehicles
Environment agency licensed
DVLA Licensed for destruction certificates
Woodbury Car Breakers
01395 232959
www.woodburycarbreakers.biz

All Rubbish & Chard House Clearance
WE CLEAR:
Businesses, Homes, Garages, Outbuildings, Asbestos, Shop Fitters Contracts, Gardens, Green Waste, Furniture, Carpets, Builders Waste, Rubble, Electrical & Electronic Equipment (WEEE), Mixed Waste, Soil, Flood & Fire Damage, etc.
WE UNDERTAKE: Demolition, Tree Felling & Surgery and are fully qualified and insured arborists
7 Day Service
07813 836876 or 01297 533533
www.allrubbish.co.uk or www.chardhouseclearance.co.uk
Fully Insured, Licensed Waste Carriers & Brokers CB/JM3355JN SIC 38.1 SIC 38.3
Committed to Recycling

MAN AND VAN
Removals Large or Small
House Clearances
Local/Europe
(France/Spain)
Friendly service
Call for a quote
Mike 07947 518807

HOUSE CLEARANCES
Full or part house clearances
also loft, garage & sheds
Personal sympathetic Service
Contact Jacqueline on
01297 625121 / 07525 763809

Get ahead of the game
Call us for excellent advertising

01297 446147 View

REPAIRS & INSTALLATIONS

CLOCK REPAIRS

HONITON CLOCK CLINIC
Clock & Barometer Restorers
Established
For Over two Decades
16 New Street,
Honiton, Devon EX14 1EY
Founded in 1858
For a Free Consultation or Just Some Friendly Free Advice,
Telephone: 01404 47466

LAPTOPS

DELL LAPTOPS
Completely Refurbished
Tested & ready to go
With either Vista or Windows 7
Current models available
12"- 14" – 15" – Widescreen
Starting From Just £99.00
Repairs & Tuition Undertaken
Part Exchange Available
PHONE 01404 891466

TELEVISION, AERIALS AND SATELLITES

AERIAL REPAIRS & INSTALLATIONS
Extra points and fault finding
7 days a week service
All calls answered promptly
EXPERIENCED - HONEST - RELIABLE ENGINEER
Call Graham on
07724 156355 (Seaton)
15 mile radius covered

TELEVISION REPAIR
Your Local TV Repair Service

LYME BAY TELEVISION SERVICE
Repairs and Service to TV, DVD, VCR & AUDIO
Telephone: 01297 445561
Mobile: 07815730626
Email: angus.wheller@gmail.com

Don't just match your competitors...
...strike up new business by advertising in our series of newspapers

Daisy's from View newspapers

HONITON AERIALS
- Picture Break Up? Freeze?
- No Satellite Signal?
- Need a New Digital Aerial?
- Extra Points Extensions?
- Wireless Internet Problems Resolved
- Cat 5/6 Network Systems Installed
- Storm Damage, Repairs and Insurance
- Fast and Reliable Response
- Motorised Satellite Systems
- CCTV with Remote Viewing

THE AERIAL MAN
01404 539119 dishdr@hotmail.co.uk

AERIALS & CABLE
TV & Radio Aerials
Installations & Repairs
Satellite Installation
UHF & VHF
Digi Upgrades & Boxes
Multi Point Installation
Established 42 years

Tel:01297 443928
Mobile
07814 481833

CLEANING SERVICES

Carole's Domestic Service
Weekly and Fortnightly cleans
Hours available in Seaton and surrounding areas
Trustworthy & highly trained staff
You won't be disappointed
Tel CAROLE on: 01297 24202

HOUSEPROUD
NO TIME TO CLEAN GIVE ME A RING
Domestic & Commercial Premises
Regular and One Off
Spring Cleans, House Moves, Lettings, Shops & Offices
YOU NAME IT - WE CLEAN IT
Experienced, Friendly, Reliable Service
Free Quotes
Tel: Jill 01297 34444
07980 471981

Cleaning Angels
We offer
Domestic & Commerical Cleaning
One Off or Regular Cleans • Ironing Service
Quality Service at Competitive Rates
Full insured and CRB checked
For more information or to arrange a friendly informal meeting to discuss your individual needs, call Sarah on 07584 676343

CARPET CLEANING

DRY CARPET CLEANERS
A True EARTH Friendly Process
FREE WINDOW CLEAN (EXTERNAL) WITH EVERY ORDER
dry-as-a-bone.co.uk "forget wet"
- No Wet Carpets
- Zero Drying Time
- Carpets Can Be Used Immediately
- Safe Non-Toxic Natural Biodegradable Product
- Harmless to children & pets

TEL: 01297 22862

PLUMBING, HEATING & ELECTRICAL

WESCO
- Electrical Installations
- Inspection & Testing
- Security Systems
- Fire Alarm Systems
- Maintenance
- 24 Hour Breakdown Service

Formerly Wallis Electrical Services Ltd
All your electrical, plumbing & heating needs in one package
FREE ESTIMATES
Call us: 01297 33554
www.wescosystems.co.uk

- Central heating systems
- Fires, boilers, cookers and hobs
- Landlords safety checks
- 7 Year Warranty on Boilers
- LPG, Gas & Oil
- Bath and shower rooms

OVEN CLEANING

Does your Oven, AGA or Range need Gleaming?
Then Call Nick Paul at OvenGleamers today on:
01297 598345
"Nick cleaned my oven and hob the other day and all I can say is 'Wow', the result was amazing. Thank you so much." Mrs Rogers
www.OvenGleamers.com
Ovens | AGAs | Ranges | Microwaves | BBQs

Clean Living NCCB
Carpet & Upholstery Cleaning
First Class Service - First Class Results
- Free Survey with no obligation
- Safe cleaning of both wool & synthetic carpets
- Upholstery
- Leather
- Oriental carpets a specialty
- Turbo drying of carpets & upholstery
- Safe insect/moth/fleas protection/extermination
- Fire proofing of carpets
- Stain-guarding of carpets & upholstery
- Covering W. Dorset, E. Devon & S. Somerset
- All work properly insured
- Full member of the NCCA

Tel: 01297 561505 or 07970 060449

GK Plumbing & Heating Services
All aspects of plumbing work undertaken
Repairs and installations
Boiler Installations
Bathrooms designed & installed including tiling, electrics & plastering
Power Flushing
Bathrooms and Wetroom installations
07896 344457
Evenings 01297 32466

Edge Electrical EAL City & Guilds
All domestic electrical work
New installations, additions, re-wires
Maintenance and PAT testing • Inspecion and testing
NAPIT Registered • All work fully insured
Neal Edgill 07772 542936
www.seatonelectrician.co.uk

lyme bay oven cleaning
Call Julie for a free quote
tel: 01297 445359
email: info@lymebayovencleaning.co.uk
web: www.lymebayovencleaning.co.uk

HOMESTEAD Carpet Cleaning
- Prices From just £20 per room
- Professional & Friendly Service
- Family Run Business
- Full Insured
- FREE Estimates
- References Available

Ring today for FREE no Obligation quote
TEL: 07770 603 349

SEATON PLUMBING AND HEATING
SPH
Boilers | Servicing
Breakdowns | Bathrooms
Safety checks | Wetrooms
For all your plumbing needs;
Call Dan: 07890 149603
E: sphplumbing80@gmail.com

Des Grant
Plumbing & Heating
QUALIFIED REGISTERED ENGINEERS WORKING IN THE PLUMBING INDUSTRY SINCE 1977
GAS & OIL
BOILER REPAIRS SERVICING & INSTALLATION
POWER FLUSHING & SYSTEM UPGRADES
UNDERFLOOR HEATING
BATH / SHOWER ROOMS
SOLAR THERMAL DESIGN INSTALLATION & REPAIR
SMALL REPAIRS TO PROJECT DESIGN & INSTALLATION
FREE SURVEY & QUOTATION
Contact: 07785 935177 01297 35559

CHIMNEY SWEEP

The Chimney Keepers
• Power sweeping • Installation of stoves
• Cowls fitted • Certified Chimney Sweep
• HETAS approved • Safety certificates issued
Tel: 01297 370039
Mobile: 07919 915474
www.thechimneykeepers.co.uk

WESTCOUNTRY CHIMNEY SERVICES
Member of the Guild of Master Chimney Sweeps
Certified and Fully Insured
Based in Colyton, East Devon
Tel: 01297 553182 Mob: 07730 349725
dan@westcountrychimneyservices.co.uk
www.westcountrychimneyservices.co.uk

KEITH PERRYMAN
ELECTRICAL CONTRACTOR LTD
• DOMESTIC • COMMERCIAL • INDUSTRIAL
- Over 30 Years Experience
- New Houses
- Rewiring
- Extra Power Points/Lights
- Maintenance & Repairs

T: 01297 32700
M: 07796 517702

PIPE RIGHT Plumbing & Heating Engineers
- Plumbing & heating systems designed and installed
- LPG, Natural Gas & Oil boilers installed serviced and maintained
- Bathroom installations
- Landlord certificates
- All work undertaken by qualified registered installers
- Solar Systems designed & installed

Phone 01404 850144
Making Life Flow Easier... www.piperight.co.uk

V. Munday
CHIMNEY SWEEP
Fully Insured
Certificate Issued
Minor Stove Repairs
01404 812 585

Richard Scott Chimney Sweeping
A member of the Guild of Master Chimney Sweeps
Brush and Vacuum sweeping
Insurance certificates issued
Tel. 01297 24157
Mobile: 07870 891581
richard@underleys1.fsnet.co.uk

Colin Downs Boiler Maintenance
Gas, LPG and Oil.
Vaillant & Worcester Boilers Installed.
Experienced Registered Engineer.
(01395) 567306. 07970 600714
www.colindowns.net

Paul Harvey ELECTRICAL Ltd
Commercial / Domestic Work
NICEIC Approved
Tel: 01404 851155
Mob: 07768 266731

TO ADVERTISE PLEASE CALL JENNA ON 01297 446147

GARDENS & LANDSCAPES

GARDEN & LANDSCAPE SERVICES

MJ Property Services
Driveway and ground work contractors
- New driveways (gravel & tarmac)
- Kerb laying
- Drainage
- Block Paving
- Patio & Fencing
- Building work and repairs
- Mini Digger work

No job too big or small
We try to beat any like for like quote
Family Business • Free Quotes
Day Time: 07748 465040
Evening: 01404 823816

HALCYON LANDSCAPES
Your Garden In Good Hands
01297 625083
Landscape Gardening, Garden Design, & Garden Maintenance
Initial site visits & quotations are free & without obligation - we'd love to hear from you.
01297 625083 | gary@halcyon-landscapes.co.uk
www.halcyon-landscapes.co.uk

SIDMOUTH LANDSCAPING
Landscaping, Garden Design and Tree Surgery
For all your Landscaping Projects please contact:
Roger Davey
01395 597751 or 07778 679022
rogeredavey@btinternet.com
www.sidmouthlandscaping.co.uk

A.J.S Tree Surgery & Garden Maintenance
- Felling & dismantling
- Hedge cutting and layering
- Garden clearance
- Fencing & decking repairs
- All areas for garden maintenance including grass cutting, mowing and strimming
- Stump grinding

City & Guilds NPTC Qualified
ALL AREAS COVERED
PRESSURE WASHER NOW AVAILABLE
Telephone 01297 21453 or 07436 803146
www.ajs-treesurgeon.co.uk
NPTC qualified and insured

E.D. GARDEN SERVICES
- Fencing and gates
- Clearance and maintenance
- Hedgecutting and strimming
- Tree felling, surgery and pruning
- Turfing and seeding
- Paths, patios and gravelling
- Fully insured and registered

All aspects of other garden work undertaken
01297 625121 / 07949 457995
24hr Storm damage service

LAPS LAWNS
Fencing & Landscaping
Garden Maintenance
Tree Works • Fully Insured
5 Tracey View, Honiton, Devon EX14 1ND
Call Andrew Lapping on 07792368824 01404 41032

FENCING

Eden Garden Developments, Seaton
FOR ALL YOUR FENCING AND LANDSCAPING
Panel and Close Board Fencing
Picket Fencing, Decking,
Driveway and Pedestrian Gates
Sheds, Landscaping and Garden Care
01297 23596 www.a1-environmental.com 07977 415446

A.L.S. Landscaping & Fencing Services Ltd
All aspects of fencing work undertaken including storm damage & emergency call-out
Garden sheds made to order in your own exclusive style
Fully insured and registered company. Established 30 years.
01404 42351 / 01404 850304 (out of hours)
07436 581477 / 07768 817042 (out of hours)
Unit 1, Devonshire Court, Heathpark Industrial Estate, Honiton
www.alsgardens.co.uk
als-andy@tiscali.co.uk

D.J. Miller Fencing
All types supplied and erected
www.djmillerfencing.co.uk
For a free and competitive quotation please contact David on
(01297) 680241 07526 124 674
email:david@djmillerfencing.co.uk

DAVID BRIGHT *Garden & Fencing Service*
FENCING
Closeboard - Panels - Palisade - Trellis - Post & Rail - Post & Wire
Rose Arches - Pergolas - Gates (domestic & agricultural)
Concrete and wooden posts available
GARDEN MAINTENANCE
Grass Cutting - Hedges - Rotavating - Spraying - Turfing or Re-Seeding
We provide a service to meet all your garden requirements.
Please phone David to discuss your individual needs
Tel: (01297) 678498
email: davidbright.gardenservices@btopenworld.com

POND SPECIALIST

AQUATIC SOLUTIONS
POND AND WATER FEATURE SPECIALIST
Renovation
Construction
Aquatic Weed Control
Disease Diagnosis & Treatment
Water Quality
Aquarium Installation
Garden Maintenance
PAUL HILL HND FFFM
15 years experience in Aquatics & Water Engineering
References available
Tel: 01460 30770 (Winsham)
Mob: 07875 584226
www.aquaticsolutionschard.co.uk

TREE SURGEON & TREE CARE

Seton Tree Care
- Felling and Dismantling
- Crown reductions & shaping
- Pruning
- Hedge Cutting
- Garden clearance
- Planting

For a free quote and advice:
TEL: 01404 841314
Mobile: 07957 658202
NPTC Qualified Staff / Full Liability Insurance
S. Caruth NCH Arb www.setontreecare.com

FULLY QUALIFIED & INSURED
30 YEARS EXPERIENCE
Western Tree Services Ltd.
Total Tree Care
Specialising in Tree Surgery, Felling, Pruning, Hedging
Self propelled 6" chipper.
Chip trees and branches in parts of your garden wheeled chippers cannot reach.
Logs & Chips.
Japanese Knotweed control.
ALL ASPECTS OF DOMESTIC TREE WORK UNDERTAKEN
Contact: Mr K Williams on 07970 238406

BAILHACHE TREE SURGERY & GARDEN SERVICES
Oliver Bailhache
For a free quotation and advice please call 01460 221569 07747 804773
www.bailhachetreesurgery.co.uk
oliver@bailhachetreesurgery.co.uk
City & Guilds NPTC
NPTC Qualified Staff and Fully Insured

TIP TOP TREES
Professionals taking care of your trees
Crown reduction, Shaping, Pruning & Felling
Also all other aspects of garden care, fencing & landscaping undertaken
Fully Insured * Qualified staff * References & Portfolio
Call for a free site survey
01404 47103
E-mail tiptoptrees@tiscali.co.uk
Www.tiptoptrees.co.uk
City & Guilds NPTC

To advertise please call Jenna on 01297 446147
or email jenna.wellman@pemedia.co.uk

GARDENS & LANDSCAPES

SHEDS, SUMMERHOUSE AND GARDEN BUILDINGS

LUTON GREEN SAWMILL
Payhembury, Honiton
Dry American & European Oak
GREEN OAK FOR TIMBER FRAMED BUILDINGS
Larch & Douglas Fir
Hardwood or Softwood Logs
Tel: 01404 841 504

Sawmills Allan Bright & Son
We Cut & Build to Your Design in Our Workshops
PANELS, CLOSEBOARDING, POST AND RAIL
JUST SUPPLY OR SUPPLY AND FIT
• Fencing & Gates • Decking • Sheds • Summerhouses • Stables • Woodchip • Oak Flooring • Large Timber Buildings • Security Fencing
LOOK BEFORE YOU BUY
We come out and give FREE ESTIMATES
Mon-Fri 8am - 5pm, Sat 8-11am ring first (Closed for lunch 1-1.30pm)
www.allanbrightsawmills.co.uk
HONITON TEL:01404 43411

West Country Garden Buildings
NOW OPEN
Sheds
Workshops
Summer Houses
Office Rooms
Log Cabins
Fencing
and much more
Over 30 years experience
Made to your requirements
Unit 1, Devonshire Court, Heathpark Ind. Est, Honiton
01404 42351 / 01404 850304 (out of hours)
07436 581477 / 07768 817042 (out of hours)

Sheds and Summerhouses
- All garden timber buildings and structures
- Thatching service to all of our products
- Living vans and shepherds huts
- Dovecotes to workshops and log stores
- Carpentry etc, shed refelts
- Custom and standard builds
- Base preparation and installations

www.oakandiron.co.uk
Tel: 01297 34509 Mob: 07773 182929
Email: joseph@oakandiron.co.uk

Looking to improve your outdoor living areas?
D H LANDSCAPING
Garden design... From low maintenance, modern gardens... To traditional country gardens.
• Fencing • Driveways • Footpaths • Patios • Decking • Tree Works • Ponds • Maintenance •
Free estimates, fast, friendly family business.
Telephone 01404 891376 or 07882344047

ORNAMENTAL IRONWORK

Opening the gate to style ...

P. R. DRIVER
ESTABLISHED 1983
Makers of Fine bespoke iron work
- Automated entrance gates
- Railings
- Structural steelwork
- Handrails
- Single gates
- Staircases
- Balconies

All handmade in our Devon forge
PHONE 01297 21109 FORGE 07970 771 670
105 HAREPATH RD, SEATON, DEVON EX12 2DX

BEAMINSTER SHEDS
ONE OF THE LEADING MANUFACTURERS OF GARDEN BUILDINGS DELIVERED THROUGHOUT DORSET, DEVON & SOMERSET
32 North Street, Beaminster, DT8 3DY
01308 861144
www.beaminstersheds.co.uk
Open Mon - Fri 8 - 5 Sat 8 - 12

GARDEN SERVICES

M Humphrey Garden Services
Specialising in working for the retired and elderly.
Everything from grass cutting, weeding, strimming, pruning and digging
Sheds, fences and garden furniture repainted.
Also small painting jobs around the house – interior and exterior.
All garden waste taken away at no extra cost.
For more information or a free quote please call Michael on 01297 24258

A1 Tree & Garden Care
Also rubbish clearances 24 hour
Conifer Trees - Fruit Trees | All Garden Work | Pruning | Tree Felling Trimming | Hedges Cut & Trimmed | Grass Cutting and Strimming
All Aspects of fencing
Before
Telephone: 01308 538332
Call Mo: 07766 129783
Call Andy: 07506 902402
After
Free Estimates | No obligation

GARDEN COMPOST

GARDENERS
Mushroom Compost
Well Rotted Farmyard and Horse Manure
Wood Chip, Top Soil
Chicken Manure,
Wood Chip Mulch, Compost
All available in bags or bulk
£1.50 per bag
and delivery at cost
01404 891684 or 07860 459745

DON'T JUST TALK BE HEARD
Pulman's from View newspapers in East Devon
Advertise in the View From Newspapers
CALL 01297 446147

LOGS FOR SALE

SEASONED LOGS FOR SALE
Any size loads available
Ring anytime on
07979 646110 or
07815 755608

BARN DRIED LOGS AVAILABLE
01404 831 586

BUILDING & PROPERTY MAINTENANCE

PROPERTY MAINTENANCE

Andrew Morgan
Property Maintenance
• General Building Work • Paving
• Plastering • Painting • Decorating
• Exterior & Interior
Tel: 01297 - 21597 Mob: 07813 678430

HOUSE DOCTOR
PROPERTY MAINTENANCE
DECORATION
GENERAL BUILDING
CARPENTRY
Phone ROB MITCHELL
Home 01297 35556
Mobile 07974 490602

MATT DAINES
BUILDING & PROPERTY MAINTENANCE LTD
Tel : 01297 - 24220
Mob : 07851749902
www.mattdainesbuilding.co.uk
BUY WITH CONFIDENCE
DEVON COUNTY COUNCIL, TRADING STANDARDS APPROVED

AMB BUILDING & ROOFING SERVICES
New Builds / Extensions / Alterations
Kitchen / Bathroom Fitting
Floor / Wall Tiling / PVC Window Installation
Fascia / Soffit / Guttering / Plastering
Rendering / Fencing / Decking
All types of roofing (including flat roofs)
EMAIL ambbuildingservices@gmail.com
TEL 01404 549559 / 07784 364712

mark simpson
• KITCHENS • BEDROOMS •
• BATHROOMS •
GENERAL PROPERTY MAINTENANCE
01297•23056 07837•393256

M & D Riley Properties Ltd
Quality Building Services
- New home construction, Extensions or Renovation
- Difficult access or limited space no problem
- Large and small projects welcomed
- New Kitchens, Bathrooms and Carpentry work etc
- Groundworks, Driveways, Landscaping, Fencing and Drainage
- Licensed to work on the public highway (SWQR Qualified)
- Fully insured company with access to buildings warranties etc
- All work guaranteed with full peace of mind
- Large portfolio of local work available for inspection

Please call Martin to discuss your requirements on 07912 102999 or 01404 881738
We offer free on site advice with no obligation (If you value a cheap price over quality and reliability then I respectfully ask you to call another company)
We offer a competitive service where value for money and quality go hand in hand

Building Maintenance
With 30 years of experience in the building trade, all types of building maintenance undertaken including carpentry, painting, decorating, re-pointing, rendering etc.
Whatever your requirements, whatever the size of job, call on the number below for an appointment and a free estimate.
David Herbert
Phone 01297 631324 | Mobile 07748672235

A.C. CLAPP
YOUR LOCAL MASON & PLASTERER
Bricklaying – Block Work – Plastering - Patios
Rendering – Stonework - Pointing – Tiling
Competitive rates - No VAT – 30yrs experience
Free quotation - Free advice – No job too small
Call for a prompt and friendly response
Phone: 01404 850 549
Mobile: 07928 187 955

A. J. PROCTOR BUILDERS LTD
New Build - Extensions -Renovations
Groundworks - Kitchens - Bathrooms
Wet Rooms - Heritage Skills
Phone us on 01297 32380
TRUST MARK FMB NHBC

ROOFING SERVICES

Above the rest!
A Complete Roofing Service
SMALL REPAIRS TO NEW ROOFS
SLATING & TILING SPECIALIST
ROOF WINDOWS & DORMERS
ROOF & GUTTER CLEANING
uPVC CLADDING & RAINWATER
CONCRETE GUTTER LINING
FULLY INSURED & FREE QUOTES
OVER 20 YEARS EXPERIENCE
CALL BEN SANSOM & SON
01297 35906 07940 53 63 83

TO ADVERTISE CALL JENNA ON 01297 446147

PLASTERING

Scott Cooper
Plastering and Tiling Ltd
Please call for a free quote
Telephone 01297 20219
Mobile 07745 464357

A1 Plastering & Decorating
Quality Reliable Professionals.
Over 20 years Experience
For all internal and external plastering, painting & decorating.
Call Tony For a Free Quotation
01297 631481 or 07746 648679

J C Plastering
Professional friendly services
Over 20 years experience
Free Estimates
07900 805519

Stand out!
Advertise in the View From Newspapers
Call 01297 446147

Dulman's from View newspapers

ARCHITECTURAL SERVICES

Here at the Drawing Office, we offer a complete architectural design and planning service.
To arrange a free consultation at your property, call 01404 851470
Extensions • Loft conversions
Alterations • New builds
Planning applications • Building regulation submissions

We arrange everything, so you don't have to
drawingoffice
Visit us at www.drawing-office.co.uk
Email: ben@drawing-office.co.uk

MAKING PLANS
Plans prepared for local authority planning and building control applications, free quotation, prices start from
£550 per application
for
Extensions, conservatories, garages
Call Robert on 0777 647 3833 daytime
01404 841700 evenings
Email robertdietrich99@yahoo.com

HOME IMPROVEMENTS

Professional Painting

Houses, Shops & Commercial Projects.
Repairs and Maintenance undertaken.
References Available and Insured

Ross Young

01404 831540 07799 334885
Covering the whole of East Devon

David Thomas

Quality Decoration Service

For all your painting, decorating and property maintenance requirements

Established over 25 years
Fully Insured

Tidy/Reliable/Prompt Service
01297 560968 07778 039404

Colin Dolman

Plasterer & General Builder

- General Repairs & Maintenance
- Painting & Decorating
- Tiling (kitchen/Bathroom)
- Rendering - Glassfibre Flat Roofing
- Refurbishing - Renovations

Free Estimate
-No Job too Small-
Home 01297 625225 Mobile 07855299845

MOORCRAFT'S PROPERTY SERVICES

Painting & decorating • Guttering leaks & blockages
Fencing & sheds repaired • Patios, driveways & decking cleaned
and for all those other jobs around the home
taken care of at affordable rates

FREE ESTIMATES
FRIENDLY RELIABLE SERVICE
CALL 07472 053111

Seaton Decor & Building

Painting & Decorating
Stonework & Brickwork
General Masonry
Extensions
Plastering

NO VAT
Telephone: 01297 20632
Mobile: 07980 626999

Barry Seaforth

Decorating Services

- All aspects of internal and external decorating
- Tiling, general repairs and maintenance

Established 1981

Free Quotations
01297 552981
barryseaforth@gmail.com

HANDYMAN

Chris Loukes

Professional Handyman Services

I take great pride in providing a first class service. Please call to arrange a complimentary visit.

Excellent references
25 years in the trade
Fully insured

07891 330700 ☎ 01297 34669

BLINDS

Hopson Blinds

VENETIAN
ROLLER
VERTICAL
ROMAN
PLEATED
ROOFBLINDS
PERFECT FIT
WOOD WEAVE
SHUTTERS
DUTCH
AWNINGS
GARAGE DOORS
REPAIRS

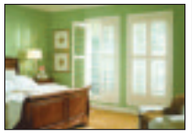

FREE MEASURING, FITTING AND ADVICE
Visit our Factory Showroom to view all
Internal/External Blinds Ample free parking

Unit 13, Hunthay Business Park, Axminster EX13 5RJ

01297 33488
sales@hopsonblindsltd.co.uk
www.hopsonblindsltd.co.uk

SOMER BLINDS

HONITON 07970 344984 • (01404) 42408
(01460) 221582

VERTICALS Special offer
Buy One Get One FREE

Wide choice of quality materials on rollers, venetians, pleated intu, unbeatable prices

ALL BLINDS MADE TO MEASURE
We have been trading for 30 years
FREE fitting - Reliable service - Fast delivery

WINDOWS AND DOORS

RSL

SAVE MONEY WITH RSL ENERGY EFFICIENT WINDOWS
For a FREE quote contact us today
01297 560856
WINDOWS & CONSERVATORIES LTD

WINDOWS & DOORS
CONSERVATORIES
SECONDARY GLAZING
FASCIAS & SOFFITS
A AND C RATED WINDOWS

Pilkington energiKare
FENSA
Tel/Fax 01297 560856 Mob 07979 475164
Email info@rslwindows.co.uk web www.rslwindows.co.uk

FLOORING

MARK PIBWORTH

CARPET AND VINYL FITTER
Over 25 years experience
No VAT
Free estimates
Free planning

01404 44184
Mob: 07977 271733

MISCELLANEOUS

GRAPHIC DESIGN

M.L.C DESIGN

Business Stationery
Logo Design
Advertising
Wedding Stationery
Posters
and more...

50% OFF FOR CHARITIES
Please call Marie for designing and printing no obligation quotation on 01297 22732, 07966 529059 or mlcdesign@outlook.com

CAD Drawing Services

2D CAD
Technical drawings produced for your project
3D CAD
Virtual models, manufacturing drawings and photorealistic images
CAD Training
Bespoke courses - learn at your own pace
For absolute beginners and improvers
Advice given on systems and software

01297 631622 www.skdraw.co.uk

Mark Taylor

Graphic Designer

mt designs

Creative design that gives your company a truly professional and eye catching look

Tel: 07759 140395 e: mtdesigns@live.co.uk

Business Stationery ■ Logo & Brand Identity Design
Advertising ■ Programmes ■ Brochures ■ Posters
and much more...

PICTURE FRAMING

Picture Framing

Local picture framer supplying bespoke quality, excellent value, frames to your design.

email: lensan@eyeod@btinternet.com
Tel No: 01297 552281

COMPUTER HELP

PC DOCTOR+

@STARRE

LOCAL HELP FOR EMAIL & INTERNET PROBLEMS
NO-FIX - NO-FEE COMPUTER HEALTH CHECKS
Call James or Peter

HOME INSTALLATIONS
WEB DESIGN & MAINTENANCE
BROADBAND WIRELESS NETWORK SOLUTIONS
Also available in store inkjet cartridges

01297 24451 it@starre.co.uk
2 Harbour Road, Seaton, East Devon EX12 2LS

DAMP PROOFING

East Devon Damp

Proofing, Timber Preservation

Please call for a free quote
Telephone **01297 20219**
or **07745464357**

LOFT CONVERSIONS

DEVON & DORSET LOFT CONVERSIONS

Internal and External Alterations

For a quote or advice please call
01297 443061 07785 500603
or visit our website www.loftconversions-lymeregis.co.uk

BE NOTICED

Call us now to promote your business
01297 446147

HEALTH AND CARE

FOOT CARE

Lindy Parry - Podiatrist / Chiropodist

(BSc Hons Podiatry, MChS, HPC Registration number CH26100)
A Private chiropody clinic Tuesday, Wednesday and Thursday at:

Townsend House Medical Practice Seaton

A wide range of nail and foot care treatments available, from the removal of corns and callosities to nail surgery. Foot health assessments also undertaken including those for diabetic patients.
A nail cutting only service is available at these clinics.

To make a booking please call
01297 22956

Footsore? Problem Toe Nails?

Professional footcare treatment in the comfort of your own home

Kim Beauchamp
Foot Health Practitioner
S.A.C. Dip. FHPT S.A.C.Dip. FHPP
Tel: 01460 221806
Mob: 07926 093053

THE FOOT FRIENDLY CLINIC

For all your footcare needs
Mrs M. Mcpadden
HPC Registered Chiropodist / Podiatrist
3 Miltons Yard, West Street, Axminster EX13 5FE
Evening appointments available by arrangement
CALL 01297 625515 OR 07946 213310

HEALER AND PSYCHIC MEDIUM

Rachel Rendell S.A.C.DIP
Healer and Psychic Medium

Crystal Healing • Private Readings
Reiki • Meditation Workshops
Axminster: 01297 35448 • Mob: 07887 766576
rachel@rachelrendell.co.uk
www.rachelrendell.co.uk
Gift Vouchers Available

TONING SYSTEM

Flexible Toning
A Great Alternative To The Gym

Have you gained a few extra pounds? No more excuses, its time toTone up and get your figure ready for Summer. Our Toning System is great Fun and so Easy to use and your First Session is Completely FREE, What have you got to lose except inches.

FREE TRIAL SESSION - PRICES FROM ONLY £3
Multi Toning Tables and Vibration Plate Specialists

01297 552951 *2 Umborne Bridge, Colyton, Devon EX24 6LU*
flexibletoning.co.uk

HYPNOTHERAPY

Clinical & Cognitive Behavioral Hypnotherapy
Helping you to take control of your life
Michelle Hague
BA(Hons) Cert ed PDC Hyp PDCBHyp FBSCH
Clinics in:
Axminster Exeter Sidmouth
www.takecontrolofyourlife.co.uk
01297 20144 or 07761773563
michelle@haguemail.co.uk

MOBILE HAIRDRESSING

Mobile
Hairdressing
Call Tasha for a free consultation and price list
07707 018830
Qualified NVQ levels 1, 2 & 3

Mobile hairdresser
Honiton and surrounding areas
NVQ level 1, 2 & 3
28 years of experience
All enquiries welcome
Call Carol on
01404 41704
07966 581323

HOME CARE

PRIORY HOME CARE SERVICE
in and around
Ottery St. Mary
CARING FOR SOMEONE?
LIVING ALONE?
NEED A LITTLE HELP OR SUPPORT?
We can provide all the help you need.
Call us on 01404 - 815511

Blue Belle Care
Celebrating my 10th Anniversary
Providing an excellent standard of care for all your needs.
Nights and Respite cover always available.
For more information please contact
01297 624184 - 07815 734307

PET CARE

DOG'S AT HOME
Home boarding for your dog including daycare / overnight / holiday stay.
- Safe and secure non kennel environment
- Usual routine maintained
- Regular walks • Experienced pet owners
- Licensed and approved by EDDC
- Fully insured

Your dog will be one of the family receiving all the love and attention they deserve.
Telephone: 01404 42543

Get ahead of the game
Call us for excellent advertising

TO ADVERTISE CALL 01297 446147

SPOTLIGHT ON MY SERVICE

Halcyon Landscapes Ltd

HALCYON Landscapes know your garden is important to you. They want you to be thrilled with the work they provide.
"You might want a simple run of fencing, an ambitious garden makeover or a well made garden structure. No matter the size of the job, we'll apply ourselves wholeheartedly to the best possible outcome".
Based in Seaton, Halcyon Landscapes have worked in the East Devon area for many years and have earned a reputation for thoughtful work and a courteous, professional approach. They welcome the opportunity to discuss your ideas and look forward to talking with you.
However modest or ambitious your plans, Halcyon Landscapes have the experience and know-how to achieve them and when the major work is done, they can help to keep your garden looking its best.
Initial site visits & quotations are free & without obligation:
we'd love to hear from you.

Motoring View

MAKE YOUR ADVERTISING BUDGET GO FURTHER
Jess Symes
call 01297 446157
email jess@pemedia.co.uk

CAR OF THE WEEK
Rousdon Car Centre, Lyme Regis
01297 444544

2007(57) HONDA CR-V 2.0 EX i-VTEC AUTO
Metallic Blue, Full Honda Service History, Full Black Leather, SAT NAV, Adaptive Cruise Control, Panoramic Glass Roof, Bluetooth Telephone, Digital Climate Control, Remote C/Locking, E/Windows, Front & Rear Parking Sensors
£11,495
www.rousdoncarcentre.co.uk

Stylish Ford Kuga Range Enhanced By New Titanium X Sport Series

FORD'S stylish and eye-catching Titanium X Sport series has joined the new Kuga range to offer the highest specified Ford SUV available, with the following styling, luxury and technology features as standard.

The new all-wheel-drive Kuga Titanium X Sport, priced at £28,345, inherits an impressive list of other standard equipment such as opening panorama roof, heated front Torino leather seats and 10-way powered driver's seat.

The introduction of a Kuga Titanium X Sport, with 1.6 EcoBoost petrol (150/182PS) or 2.0 TDCi diesel (140/163PS) engines, was prompted by high demand for the Titanium series, which accounted for 80 per cent of sales.

New Kuga, which arrived in dealerships a year ago, has sent sales soaring by over 40 per cent since March 2013 compared with the 12 months prior.

Among its styling, safety and convenience options is Ford Kuga's hands-free tailgate (www.youtube.com/watch?v=yAncWr-PytJM&feature=youtu.be) – the first to be offered on a medium-sized SUV in Europe.

The £350 option on Kuga Titanium X Sport and Titanium X, which includes keyless opening, enables customers to open the boot without using their hands, but by a gentle kicking motion under the rear bumper.

The innovation was chosen by more than one in five of all Ford Kuga buyers in Britain last year and has already been added to over 56 per cent of early Titanium X Sport orders in the UK.

"Everyone has approached their car with their hands full and wished there was some magical way of opening the boot without having to put the load down first," said Mark Ovenden, chairman and managing director, Ford of Britain. "Our hands-free tailgate is an ingenious solution to make everyday lives easier, and one tailored for our new top-end Ford Kuga customers as the majority have chosen it."

The system employs two sensors in the rear bumper that register the driver's leg and respond to the kicking motion. This ensures a hands-free tailgate cannot be accidentally activated, for example by an animal running under the car.

The Ford Kuga range also features Active Park Assist, Active City Stop, and All-Wheel Drive that pre-emptively reassesses conditions 20 times faster than it takes to blink an eye, readjusting the power split to give the driver the best blend of handling and traction.

The new Kuga spearheads Ford's extending Smart Utility Vehicle range that also includes the small EcoSport SUV, on sale now, and will later include the upscale Edge – a larger SUV that is already a success in North America and other markets.

▲ Kuga Titanium X Sport

car centre.co.uk Tel. 01297 444544

www.rousdon

2007(07) MERCEDES BENZ SLK 280 AUTO ROADSTER £10,995

2009(59) BMW 320D M SPORT BUSINESS EDITION AUTOMATIC £12,995

06(56) SKODA OCTAVIA 1.9 TDi 4X4 ESTATE £5,495

2010(10) AUDI A3 2.0 TDi SPORT CONVERTIBLE £11,695

2005(55) MINI ONE PEPPER PACK £4,495

2009(59) BMW 320D SE TOURING £10,495

2007(07) VAUXHALL ZAFIRA 1.6 ENERGY £4,495

2010(10) AUDI A3 2.0 TDi SPORT CONVERTIBLE, Metallic Brilliant Black, Full Audi Service History, Audi Bluetooth Phone, Cruise Control, Digital Climate Control, Parking Sensors, Electric Folding Roof, CD Player, Outstanding MPG, Only £30 Per Year Road Tax £11695

2007(57) BMW 118D SE 3 DOOR, Metallic Montego Blue, Full BMW Service History, BMW Efficient Dynamics, Cruise Control, Digital Climate Control, Auto Headlights, Auto Wipers, Front & Rear Parking Sensors, ABS Brakes, Outstanding MPG, Only £30 Per Year Road Tax £8495

2007(07) MERCEDES BENZ SLK 280 AUTO ROADSTER, Metallic Cubanite Silver, Full Mercedes / Mercedes Specialist Service History, Full Black Leather, Mercedes Comand SAT NAV, Heated Seats, Climate Control, Cruise Control, ABS Brakes, Traction Control, CD Player £10995

2005(55) MINI ONE PEPPER PACK, Metallic Pure Silver, Low Miles with Full Service History, Air Con, ABS Brakes, E/Windows, Remote C/Locking, CD Player £4495

ESTATES, 4x4 & MPV's

2009(59) BMW 320D SE TOURING, Metallic Space Grey, BMW Service History, BMW EfficientDynamics, Digital Climate Control, ABS Brakes, Parrot Bluetooth Phone, CD Player, Remote C/Locking, Outstanding MPG, Only £105 Per Year Road Tax £10495

2009(59) BMW 320D M SPORT BUSINESS EDITION AUTOMATIC, Metallic Space Grey, Full BMW Service History, Full Black Dakota Leather, BMW SAT NAV, BMW Bluetooth System, Cruise Control, Heated Seats, Parking Sensors, Digital Climate Control, Remote C/Locking, Outstanding MPG, Only £125 Per Year Road Tax £12995

2007(57) HONDA CR-V 2.0 EX i-VTEC AUTO, Metallic Blue, Full Honda Service History, Full Black Leather, SAT NAV, Adaptive Cruise Control, Panoramic Glass Roof, Bluetooth Telephone, Digital Climate Control, Remote C/Locking, E/Windows, Front & Rear Parking Sensors £11495

06(56) SKODA OCTAVIA 1.9 TDi 4X4 ESTATE, Metallic Highland Green, Full Service History, ABS Brakes, Climate Control, Cruise Control, Remote C/Locking, Alloy Wheels, Multi CD Player, Only £175 Per Year Road Tax £5495

2007(07) VAUXHALL ZAFIRA 1.6 ENERGY, Metallic Ultra Blue, Full Service History, Air Con, 7 Seats, Remote C/Locking, E/Windows, ABS Brakes, CDPlayer £4495

p/x welcome • finances arranged • rousdon garage near Lyme Regis Dorset DT7 3XW • on the A3052

car centre rousdon

OTTER VALE MOTOR SERVICES

YOUR COMPLETE MOTORING SOLUTION

Otter Vale Motor Services - Upottery, Nr Honiton - Devon - EX14 9NE

Tel: 01404 861155 • Web: www.ovms.co.uk • Email: info@ovms.co.uk

WE BUY

Can't Sell Your Car? Fed Up With Time Wasters?
Not Offered A Fair Part Exchange Price?

WE ALSO BUY CARS TO ORDER

Can't find what you're looking for?

Call 01404 861155

WE ASSIST

COURTESY VEHICLES AVAILABLE

FOR ALL YOUR WORKSHOP NEEDS

Class 4 & 7 MOTs - Servicing
Tyres and Tracking

Call 01404 861474

COMPETITIVE FINANCE PACKAGES

CALL FOR MORE INFO

2007/07 FORD MONDEO 2.2 TDCI 155 ST 5 DOOR HATCHBACK, Manual, Diesel, Silver. 93,000 Miles. 13 Months Warranty, Full Service History, 2 Previous Owners, Full MOT, Warranted Mileage, Sony stereo radio/6 disc CD dash mounted autochanger, Cruise control, Heated variable front seats, 18" 16 spoke alloys **£4,995**

2009/59 AUDI A4 2.0 TDI 143 SE 4 DOOR SALOON, Manual, Diesel, Silver. 88,000 Miles. 13 Months Warranty, Full Audi Service History, One Owner From New, Stunning Throughout, Full MOT, Warranted Mileage, Alloy wheels, Electric front windows, Electric rear windows, CD player with MP3 facility **£10,495**

2006/55 HYUNDAI COUPE 2.0 SE 3 DOOR COUPE, Manual, Petrol, Blue. 86,000 Miles. 13 Months Warranty, Full Service History, 2 Previous Owners, Full MOT, Warranted Mileage, Leather seats and door trim, Electric tilt/slide sunroof, Air Conditioning, Cruise control, 17" alloy wheels **£2,495**

2005/05 AUDI A4 3.0 TDI QUATTRO SE 5 DOOR TIPTRONIC ESTATE, Automatic, Diesel, Blue. 60,000 Miles. 13 Months Warranty, Full Service History, Full MOT, Warranted Mileage, 16" 5 arm Trapez design alloy wheels, CD Player, Cruise control, 4 Wheel Drive **£8,995**

2009/09 FORD MONDEO 1.8 TDCI EDGE 5 DOOR ESTATE, Manual, Diesel, Black. 99,000 Miles. 13 Months Warranty, Full Service History, One Previous Owner, Full MOT, Manual air conditioning, Advanced Bluetooth hands free phone with voice control system, Cruise control, Electric front windows, Radio/CD **£5,450**

2006/56 AUDI A3 2.0 TDI 170 S LINE QUATTRO 5 DOOR HATCHBACK, Manual, Diesel, Red. 100,000 Miles. 13 Months Warranty, Full Audi Service History, Stunning Example, 2 Previous Owners, Full MOT, Leather/Speed cloth upholstery, Alloy Wheels, Electric front+rear windows, CD Player, Electronic climate control.....**£8,850**

2000/W BMW 530 D SE 4 DOOR SALOON, Manual, Diesel, Silver. 180,000 Miles. Tax expires 31/12/2013, 13 Months Warranty, Well Maintained, Full MOT, Good Service History, Automatic air conditioning, 7Jx16 spoke style alloys **£1,995**

2006/56 RENAULT CLIO 1.2 16V EXTREME 3 DOOR HATCHBACK, Manual, Petrol, Blue. 44,000 Miles. 13 Months Warranty, One Owner From New, Superb Condition, Full MOT, Well Maintained, 15" Mahonia alloy wheels, Electric front windows, 2 x 15W RDS radio/single CD.....**£2,995**

2004/04 DAIHATSU COPEN 0.7 TURBO 2 DOOR COUPE CABRIOLET, Manual, Petrol, Silver. 70,000 Miles. 13 Months Warranty, Good Service History, Full MOT, Red Leather Interior, Air conditioning, 15" alloy wheels, Electric windows, CD Tuner **£2,995**

2005/55 FORD FOCUS 1.8 TDCI SPORT 5 DOOR HATCHBACK, Manual, Diesel, Grey. 57,000 Miles. 13 Months Warranty, One Owner From New, Full MOT, 16" alloy wheels, 6000CD RDS stereo radio/CD + keycode anti theft + 6 speakers, Air conditioning, Electric Windows **£4,495**

2008/08 AUDI A4 2.0 TDI TDV S LINE 5 DOOR ESTATE, Manual, Diesel, Black. 84,000 Miles. 13 Months Warranty, Full Service History, Stunning Throughout, Full MOT, 2 Previous Owners, Warranted Mileage, Satellite navigation, Blue Tooth Handsfree Kit, Alloy wheels.....**£8,995**

2009/09 TOYOTA YARIS 1.33 VVT-I TR MMT, 5 DOOR HATCHBACK, Automatic, Petrol, Red. 7,000 Miles. Next MOT due 18/11/2014, Tax expires 30/03/2014, 13 Months Warranty, Full Toyota Service History, One Previous Owner, Stunning Example, £30 Road Tax, Stereo radio/CD player and MP3, Air conditioning **£6,495**

2006/06 LAND ROVER DISCOVERY 2.7 TDV6 & SEATER 4X4, Manual, Diesel, Silver. 78,000 Miles. 13 Months Warranty, Full Service History, Immaculate Throughout, Full MOT, Single slot CD player/radio, 17" alloy wheels, Front and rear electric windows, Automatic climate control.....**£11,495**

1999/T VOLKSWAGEN POLO 1.4 CL 5 DOOR HATCHBACK, Manual, Petrol, Green. 84,000 Miles. 13 Months Warranty, Full Service History, Beautiful Little Car, 2 Previous Owners, Full MOT, Warranted Mileage, Manual tilt/slide sunroof, Electric front windows, Central locking **£1,295**

2006/06 BMW 520D SE 5 DOOR ESTATE, Manual, Diesel, Silver. 130,000 Miles. 13 Months Warranty, Stunning Throughout, 2 Previous Owners, Good Service History, Full MOT, Automatic heating and air conditioning system, Cruise control, Front/Rear Parking Sensors **£6,495**

2000/W SEAT IBIZA 1.4 S 3 DOOR HATCHBACK, Manual, Petrol, Green. 105,000 Miles. 13 Months Warranty, Superb Runner, Full MOT, Alloy wheels, Alarm, Height adjustable drivers seat, Steering wheel reach adjustment, Front head restraints, Body coloured bumpers, PAS, Immobiliser.....**£995**

2000/W SEAT IBIZA 1.4 S 5 DOOR HATCHBACK, Manual, Petrol, Green. 48,000 Miles. 13 Months Warranty, Good Service History, Full MOT, Warranted Mileage, Electric front windows, Height adjustable steering wheel, Radio cassette, Alarm/immobiliser **£1,495**

2007/57 VOLKSWAGEN TRANSPORTER 2.5 TDI PD 130 PS WHEEL CHAIR ACCESS CONVERTED HIGH TOP VAN. 60,000 Miles. 13 Months Warranty, Absolutely Stunning, Full And Comprehensive Service History, One Owner From New, 20 Inch Alloy Wheels, Radio CD Player, Air Conditioning..... .....**£12,495 Inc VAT**

2006/06 FORD MONDEO 2.0 TDCI 115 EDGE 5 DOOR HATCHBACK, Manual, Diesel, Silver. 80,000 Miles. 13 Months Warranty, One Owner From New, Part Service History, Full Service Upon Sale, Full MOT, Warranted Mileage, Air conditioning, Park assist system, Alloy wheels, Electric Windows, CD player.....**£2,995**

2002/52 AUDI TT 1.8T QUATTRO 6 SPEED, Coupe. Manual, Petrol, Silver. 100,000 Miles. 13 Months Warranty, 2 Previous Owners, Full Service Upon Sale, Excellent Condition Throughout, Full MOT, Heated front seats, 18" 9 spoke light alloy wheels, Electric front windows **£3,895**

1996/N MERCEDES-BENZ SPRINTER 2.3 DAY VAN, Manual, Diesel, White. 190,000 Miles. 13 Months Warranty, Immaculately Well Looked After, Fully Serviced, Only 2 Previous Owners, Full MOT, External Hookup, Leisure Battery, Twin Gas Bottles, Gas Oven And Hob, Full Size Fridge.....**£4,995**

2009/09 FORD TRANSIT CONNECT LOW ROOF VAN L TDCI 75 PS, Manual, Diesel, White. 64,000 Miles. 13 Months Warranty, One Owner From New, Full Service History, Full MOT, Superb Throughout, Radio/CD, Ply-lined, Tow bar, Remote Central Locking..... .....**£6,300 + VAT**

2001/Y SUZUKI JIMNY 1.3 JLX 3 DOOR 4X4, Manual, Petrol, Black. 85,000 Miles. Next MOT due 23/11/2014, 13 Months Warranty, One Previous Owner, Recently Serviced, Electric front windows, Central locking, Radio cassette, Roof rails **£2,895**

1999/T CITROEN RELAY 1.9 D 2 BERTH CAMPER VAN, Diesel, Manual, White. 96,000 Miles. 13 Months Warranty, Full MOT, Very Tidy Throughout, Fridge, Gas Hob, Sink, External Hookup, Seating Area, Dining Table, Radio CD Player, First To See Will Buy **£4,495**

2007/07 AUDI 2.0 TDI TDV S LINE MULTITRONIC 5 DOOR ESTATE, Automatic, Diesel, Silver. 100,000 Miles. 13 Months Warranty, Full Service History, One Previous Owner, Superb Condition Throughout, Full MOT, Warranted Mileage, 17" 5 parallel twin spoke design alloy wheels, CD Player With MP3 .....**£7,495**

2005/05 PEUGEOT 307 2.0 HDI XSI 5 DOOR HATCHBACK, Manual, Diesel, Blue. 128,000 Miles. 13 Months Warranty, Well Maintained, Good Service History, 2 Previous Owners, 5 disc CD Autochanger, Cruise control, cloth/leather upholstery, 17" Challenger alloy wheels.....**£2,250**

1999/V SEAT ALHAMBRA 1.9 TDI 110 SE 7 SEATER 5 DOOR MPV, Manual, Diesel, Red. 158,000 Miles. 13 Months Warranty, Full MOT, Not Immaculate, Cruise control, Parrot Hands Free Kit, Heated front seats, CD Player, Alloy wheels, Front and rear electric windows **£1,295**

2008/08 FORD TRANSIT 2.2 TDCI LOW ROOF VAN T280, Manual, Diesel, White. 79,000 Miles. 13 Months Warranty, One Previous Owner, Incredibly Tidy Throughout, Full MOT, Radio/CD, Ply-lined, Central Locking. 3 seats..... .....**£5,695 + VAT**

OPENING TIMES: MON - FRI 8am - 6pm SAT 8.30am - 5pm SUNDAY 11am - 2pm | We are on the A30

Tel: 01404 861155 • Web: www.ovms.co.uk • Email: info@ovms.co.uk

Your Local Good Garage Scheme Member

The Good Garage Scheme

www.goodgaragescheme.com

RPM MOTOR SERVICES

CAMBELTS | TYRES | EXHAUSTS & TYRES | CLUTCHES & BRAKES | VEHICLE DIAGNOSTICS | SERVICING

STEERING | AUTO ELECTRICS | PARKING SENSORS | SUSPENSION | WELDING | HANDS FREE KITS

NEW MOT BAY

Our new MOT bay adds to the range of services we are able to offer our customers, providing MOTs for class 4 vehicles.

MOTs | FREE HEALTH CHECK | BATTERIES

RAC Approved Garage

- **Honest pricing** - All work will be explained clearly and the cost will be transparent
- **Quality work** - Any repairs done will meet the high standard set by the RAC and Motor Codes
- **Exceptional customer service** - You will find the service friendly, straightforward and jargonn free
- **Peace of mind** - All RAC Approved Garages provide professional work, in a friendly environment that meet the RAC and Motor Codes standard

UNIT 1 • HARBOUR RD • SEATON

01297 22772

email: bookin@rpmmotorservices.co.uk

www.rpmmotorservices.co.uk

RAC APPROVED GARAGE

MOTOR INDUSTRY CODE OF PRACTICE Service and Repair

Service from £115 | Service & MOT from £149

Free Courtesy Car | Collection & Delivery | 96% customers completely satisfied

Free Vehicle Health Check | Free Mini Valet

TRUSCOTTS HONITON

Monkton Road, HONITON EX14 1JT Tel: 01404 44291

dealer.peugeot.co.uk/truscotts-honiton

Harbour Bonfield Ltd

13 (13) FORD B-MAX 1.6 TDCi MPV in Burnished Glow Metallic, Ex Demo, Alloys, Ford Sync, Power mirrors, Reverse park sensors, Rear view camera, Power start, Rear spoiler, Under 3000 miles **£16,500**

11 (11) FORD C-MAX TITANIUM 2.0 TDCi Powershift (Automatic) MPV in Moondust Silver Met. Cruise control, Bluetooth, Auto headlights, Reverse park sensors, 20000 miles appx. One local owner **£13,895**

12 (12) FORD FOCUS TITANIUM 1.6 TDCi 115ps, in Candy Red Pearlescent, 5 Door Hatchback, Alloys, Radio/CD, A/C, One local owner, 29000 miles appx **£12,795**

03 (13) FORD FIESTA ZETEC 1.0 Ecoboost, 100 ps, in Fashionista Metallic, 5 Door Hatchback, Power Mirrors, Rev. Park Sensors, Alloys, Radio/CD, A/C, £20.00 RFL, One local owner, 4000 miles appx **£12,595**

13 (62) FORD FIESTA TITANIUM 1.5 TDCi, in Moondust Silver Metallic, 5 Door Hatchback, Alloys, Radio/CD, A/C, Power Mirrors, Rev. Park Sensors, One local owner, 10000 miles appx **£12,295**

11 (60) FORD C-MAX TITANIUM 1.6 TDCi MPV in Colorado Red, Alloys, Radio/CD, Bluetooth, A/C, Park assist, Power tail-gate, One local Owner, 25000 miles appx **£11,895**

11 (11) FORD FIESTA TITANIUM 1.4 Petrol AUTOMATIC in Panther Black metallic, 5 Door hatchback, Alloys, Radio/cd, A/C, One local owner, 3000 miles appx ..... **SOLD**

09 (59) FORD FIESTA TITANIUM 1.6 Petrol in Squeeze Green Pearlescent, 5 Door Hatchback, Alloys, Radio/CD, Bluetooth, A/C, Rear parking sensors, Auto temp control, Locally owned, 11500 miles appx **£8,695**

09 (09) FORD FIESTA STYLE PLUS 1.4 Petrol in Moondust Silver, 5 Door Hatchback, A/C, Remote Central Locking, Radio/CD, One owner, 25000 miles appx **£7,495**

11 (61) FORD KA EDGE 1.2 Petrol in Crystal White, Electric frt Windows, Radio/CD, Steel Spare Wheel, Locally owned, 18000 miles appx **£6,995**

08 (57) FORD FOCUS ZETEC 1.8 TDCi in Ocean Blue Metallic, 5 Door Hatchback, Alloys, Frt. Fog Lights, Radio/CD, A/C Locally Owned, 70500 miles appx **£5,895**

08 (57) FORD FIESTA ZETEC 1.4 TDCi, in Tango Metallic, 5 Door Hatchback, Alloys, Radio/CD, A/C, Locally owned, 31000 miles appx **£5,495**

07 (07) FORD MONDEO ZETEC 1.8 TDCi in Panther Black metallic, 5 door hatchback, Alloys, Radio/CD, Locally owned, 80000 miles appx **£4,995**

OTHER MAKES

10 (59) KIA RIO 2 AUTOMATIC, 1.4 Petrol, in Silver metallic, 5 Door hatchback, Alloys, Elect. Windows, Remote central locking, A/C, USB, 13500 miles appx **£5,895**

07 (07) MX 5 CONVERTIBLE, Power folding roof, Dark metallic Grey. 1.8 Petrol, Alloys, Radio/CD, Locally Owned, 27550 Miles appx ..... **REDUCED** **£8,200**

10 (10) VAUXHALL CORSA SE 1.4 Petrol in Black Metallic, 3 door hatchback, Alloys, CD, A/C, Heated front seats & steering wheel, Locally owned 59000 miles appx **£6,395**

COMMERCIAL VEHICLES

11 (11) CITROEN DISPATCH 1.6 HDi, in White, Twin side loading doors, Ply lined, Radio/CD, Satnav, A/C, Locally owned, 8000 miles appx ..... **£8,595 + VAT**

SALES & SERVICE

8 St Andrews Trading Estate, Bridport

AGENTS FOR FordDirect Used Cars

Motability The leading car scheme for disabled people

FOR DETAILS CONTACT ARROL SALES 01308 456994 SERVICE 01308 421777

Our used cars carry our own warranties backed by Ford Retail Dealers Association

View cars on-line at www.harbourbonfield.com

Great mobility offers from Peugeot

Worry Free Assured Motoring means everything is included

- Use your motability allowance
- Breakdown recovery
- Road Tax and insurance
- Servicing & maintenance
- 60,000 mileage allowance
- Specialist advice

Motability
The leading car scheme for disabled people

Ford Fusion 1.6 TDCi Titanium 5-Door Hatchback

Manual, Diesel, Blue Metallic with Black Cloth Interior, 45,000 Miles, PAS, EDM **£6,495**

Peugeot 107 5 Door 1.0 12v Active

Manual, Petrol, Carbon Grey Metallic with Black Cloth Interior, 10 Miles, PAS **£6,995**

Nissan Note 1.5dCi (86PS) N-Tec 5-Door

Manual, Diesel, White with Black Cloth Interior, 33,000 Miles, PAS, CC, FFL... ..... **£7,995**

Peugeot 308 5 Door 1.6 HDi 92 Active

Manual, Diesel, Nera Black Metallic with Black Cloth Interior, 12,000 Miles, AC, CC, PAS **£9,995**

Peugeot 208 5 door 1.6 e-HDi 92 FAP Allure (S/S)

Manual, Diesel, Aluminium Metallic with Black Cloth Interior, 8,277 Miles, Bluetooth Interface **£10,995**

BMW 3 Series 2.0TD 318d M Sport Touring 5-Dr Estate

Manual, Diesel, Le Mans Blue Metallic with Black Cloth Interior, 54,000 Miles, PAS, CC **£12,995**

PEUGEOT 307 SW 1.6 SE	PETROL	ABYSS BLUE METALLIC	58,000 MILES	£3,995
PEUGEOT 206 CC 1.6 16V QUIKSILVER	PETROL	ALUMINIUM METALLIC	29,000 MILES	£4,295
PEUGEOT 307 SW 1.6 HDI 110 S	PETROL	ABYSS BLUE METALLIC	58,000 MILES	£4,995
PEUGEOT 207 3 DOOR 1.4 VTI 95 S	PETROL	DIABLO RED METALLIC	18,000 MILES	£4,995
PEUGEOT 107 5 DOOR 1.0 12V URBAN	PETROL	ANTIGUA BLUE METALLIC	35,000 MILES	£4,995
PEUGEOT PARTNER 1.6 HDI (90) TEPEE S	DIESEL	ALUMINIUM METALLIC	55,000 MILES	£5,995
PEUGEOT 107 5 DOOR 1.0 12V URBAN	PETROL	CITRUS YELLOW	28,642 MILES	£5,995
PEUGEOT 107 5 DOOR 1.0 12V URBAN	PETROL	ZIRCON GREY METALLIC	33,000 MILES	£5,995
PEUGEOT 107 5 DOOR 1.0 12V SPORTIUM	PETROL	LASER RED	14,000 MILES	£5,995
PEUGEOT 207 5 DOOR 1.9 VTI 120 SPORT	PETROL	CHERRY RED	23,900 MILES	£5,995
PEUGEOT308 5 DOOR 1.4 VTI 98 S	PETROL	HURRICANE GREY METALLIC	24,000 MILES	£6,295
PEUGEOT 207 5 DOOR 1.6 HDI 90 SPORT	DIESEL	GREY METALLIC	40,000 MILES	£6,295
PEUGEOT 107 5 DOOR 1.0 12V ACTIVE	PETROL	ALUMINIUM METALLIC	8,000 MILES	£6,295
PEUGEOT 107 5 DOOR 1.0 12V ACTIVE	PETROL	PLUM METALLIC	4,800 MILES	£6,295
PEUGEOT 107 5 DOOR 1.0 12V ACTIVE	PETROL	ALUMINIUM METALLIC	11,802 MILES	£6,995
PEUGEOT 308 SW 1.6 HDI 110 FAP SPORT	DIESEL	ALUMINIUM METALLIC	23,000 MILES	£7,995
PEUGEOT 207 5 DOOR 1.6 HDI S	DIESEL	ALUMINIUM METALLIC	16,000 MILES	£7,995
PEUGEOT 207 SW 1.6 HDI 92 SPORT	DIESEL	ALUMINIUM METALLIC	36,000 MILES	£8,295
PEUGEOT 308 5 DOOR 1.6 HDI 110 S FAP	DIESEL	ALUMINIUM METALLIC	10,561 MILES	£8,495
PEUGEOT PARTNER 1.6 HDI (110) TEPEE OUTDOOR	DIESEL	KYANOS BLUE METALLIC	28,000 MILES	£8,495
PEUGEOT 308 5 DOOR 1.6 HDI 92 FAP ACCESS	DIESEL	ALUMINIUM METALLIC	10,915 MILES	£9,295
PEUGEOT 207 SW 1.6 HDI 92 ACTIVE	DIESEL	OASIS BLUE METALLIC	16,096 MILES	£9,495
PEUGEOT 3008 CROSSOVER 1.6 HDI FAP SPORT	DIESEL	HICKORY METALLIC	20,000 MILES	£9,995
PEUGEOT 308 5 DOOR 1.6 HDI 92 ACTIVE	DIESEL	HURRICANE GREY METALLIC	15,000 MILES	£9,995
PEUGEOT 208 5 DOOR 1.4 HDI 70 FAP ALLURE	DIESEL	VIRTUAL BLUE METALLIC	14,000 MILES	£10,495
PEUGEOT 3008 CROSSOVER 1.6 HDI FAP EXCLUSIVE	DIESEL	ALUMINIUM METALLIC	39,000 MILES	£10,995
FORD GRAND C-MAX 2.0 TDCI TITANIUM MPV 5 DOOR	DIESEL	MOONDUST SILVER METALLIC	37,000 MILES	£11,995
VOLKSWAGEN GOLF 1.6 TDI MATCH (105 PS) 5 DOOR	DIESEL	STEEL GREY METALLIC	9,500 MILES	£12,995
PEUGEOT 5008 MPV 2.0 HDI 150 FAP ALLURE	DIESEL	ALUMINIUM METALLIC	7,700 MILES	£14,995
PEUGEOT RCZ 2.0 HDI 163 FAP GT	DIESEL	MERCURY GREY METALLIC	7,800 MILES	£16,995

TRUSCOTTS PEUGEOT HONITON

Monkton Road, Honiton, EX14 1JT

01404 44291 www.dealer.peugeot.co.uk/truscotts-honiton

#Terms and conditions apply – participating dealers only or visit www.peugeot.co.uk. *The first year Road Fund Licence (RFL) is included in the on the road price. The Dealer will provide customers with a cheque equivalent to twice the current RFL cost. The customer must apply for year 2 & 3 RFL. Just Add Fuel (JAF) package subject to status. *Minimum age 21, 25 or 30 years on selected models, maximum age 75. Policyholder must have a minimum of two years NCD to use on the vehicle. All drivers must meet eligibility criteria including minimum 2 years full UK driving licence, driving convictions/claims limits. Excesses apply. 3 years motor insurance will be provided and underwritten by UK Insurance Limited. A guarantee may be required. Written quotations available on request from Peugeot Financial Services, Quadrant House, Princess Way, Redhill, RH1 1QA. JAF is incorporated into a Personal Lease contract. 107 Access 1.0 5dr initial payment £1500, optional final payment of £2992. 208 Access 1.0VTi 68 3dr initial payment £2356, optional final payment of £4547. 2008 Active 1.4 HDi 120 initial payment £2108, optional final payment of £5742. If you choose to pay off the optional final rental, you can pay an annual rental equivalent to one of your monthly rentals but will not own the car. Ownership is possible with JAF Passport – ask your dealer for details. Rentals quoted on a typical customer of each model range and will vary according to age, post code and annual mileage. Excess mileage charges may apply. Routine servicing included only. Excludes wear parts. This offer is not available in NI. Offer available on cars ordered and registered by 31/03/14. Calls may be recorded for training purposes.

WDV SOUTH WEST LTD

Toyota & Selected 4x4 Centre

RAC Recommended Dealer RAC BuySure

Close Motor finance

TOYOTA DIESEL 4WD HILUX INVINCIBLE DOUBLE CAB

2007 57 Reg, Silver metallic with cloth interior, A/C, elec win/mirrors, 2 AND 4 WHEEL DRIVE OPTION, alloys, TIN TOP REAR BOX, TOWBAR, cd, 2 OWNERS, ONLY 85K mls, FSH, SUPERB THROUGHOUT, real value as only .....**£12495+VAT!**

TOYOTA DIESEL 8 SEATER 4WD LANDCRUISER LC4 AUTOMATIC 5 DOOR

2003 03 Reg, Black metallic with LEATHER INTERIOR, A/C, electric win/mirrors, TOWING CAPACITY OF 3000KG! alloys, ONLY 100K mls FSH! Exceptional 8 seater example and real value as only .....**£10995 p/x welcome**

TOYOTA DIESEL 4WD LANDCRUISER MANUAL 3 DOOR

1997 R Reg, Black metallic with cloth interior, A/C, electric win/mirrors, TOWING CAPACITY OF 3000KG! alloys, 2 OWNERS, ONLY 107K mls FSH! 14 SERVICE STAMPS!!! 1 OF 3 AVAILABLE WITH 100 MILES TODAY!!!! ONLY.....**£5995 p/x welcome**

TOYOTA 4WD RAV 4 2.0L XT3 PETROL 3 DOOR AUTOMATIC

2004 54 Reg, Silver metallic with cloth interior, A/C elec win/mirrors, FULLY FOLDING/REMOVABLE BACK SEATS, alloys, 2 OWNERS! ONLY 25K mls! FMDSH! The best example available to buy and real value as only .....**£10995 p/x welcome**

TOYOTA 4WD RAV 4 2.0L XTR MANUAL

2005 55 Reg, Grey metallic with BLACK LEATHER INTERIOR, climate, SUNROOF, elec win/mirrors, FULLY FOLDING REMOVABLE BACK SEATS, alloys, CD stereo,2 OWNERS, FSH, Exceptional and real value as only ..**£9995 p/x welcome**

HONDA 4WD CRV CRV EX PETROL 5 DOOR MANUAL

2008 08 Reg, Grey metallic with BLACK LEATHER INTERIOR, elec win/mirrors, SATELLITE NAVIGATION, alloys, PANORAMIC SUNROOF, cruise, ELEC HEATED SEATS, cd, 1 LADY OWNER, ONLY 39k MLS, FMDSH, superb and only ....**£11995 p/x welcome**

TOYOTA 4WD RAV 4 2.0 XT3 EXCLUSIVE AUTOMATIC 3 DOOR

2005 55 Reg, LAST OF THIS SHAPE!!! Blue metallic with grey cloth interior, ELECTRIC SUNROOF, elec win/mirrors, alloys, 2 OWNERS, ONLY 65K mls, FSH, Exceptional late example and real value as only.....**£8995 px/ welcome**

TOYOTA 4WD RAV 4 2.0 XT3 EXCLUSIVE AUTOMATIC 3 DOOR

2003 53 Reg, Blue metallic with grey cloth interior, elec win/mirrors, alloys, 2 OWNERS, ONLY 55K mls, FSH, Exceptional late example and real value as only .....**£7995 px/ welcome**

TOYOTA 4WD RAV 4 2.0L XT3 EXCLUSIVE 3 DOOR MANUAL

2004 54 Reg, Silver/gold metallic with cloth interior, A/C elec win/mirrors, FULLY FOLDING/REMOVABLE BACK SEATS, alloys, 2 OWNERS! ONLY 37,000 MILES, FSH, Exceptional low mileage example and real value as only.....**£7995 p/x welcome**

TOYOTA 4WD RAV 4 NRG AUTOMATIC 3 DOOR

2003 03 Reg, Silver/gold metallic with grey cloth interior, elec win/mirrors, alloys, 2 OWNERS, ONLY 33K mls, FSH, Exceptional late example and real value as only .....**£7995 px/ welcome**

NISSAN DIESEL 4WD X TRAIL 2.2 DCI COLUMBIA MANUAL

2006 06 Reg, Black metallic with cloth interior, SATELLITE NAVIGATION, elec win/mirrors, ELECTRIC GLASS PANORAMIC SUNROOF, alloys, ONLY 55K mls, FSH, Superb throughout and real value as only.....**£7995 p/x welcome**

TOYOTA DIESEL 4WD RAV 4 2.0L XT3 MANUAL 5 DOOR

2004 04 Reg, Silver metallic with grey cloth interior, elec win/mirrors, alloys, 2 OWNERS, ONLY 65K mls, FSH, Exceptional late example and real value as only.....**£7995 px/ welcome**

TOYOTA 4WD RAV 4 2.0L NRG PETROL AUTOMATIC 3 DOOR

2003 03 Reg, Blue metallic with grey cloth interior, A/C, elec win/mirrors, FULLY FOLDING/REMOVABLE BACK SEATS, alloys, 1 OWNER, ONLY 52K mls, TOYOTA SERVICE HISTORY, real value as only.....**£6995 p/x welcome**

TOYOTA 4WD RAV 4 2.0 XT3 EXCLUSIVE MANUAL 3 DOOR

Grey metallic with grey cloth interior, A/C, elec win/mirrors, alloys, ONLY 55K mls, FSH, Exceptional late example and real value as only .....**£6995 px/ welcome**

TOYOTA 4WD RAV 4 2.0 XT3 MANUAL 5 DOOR

Red metallic with grey cloth interior, A/C, elec win/mirrors, alloys, 120K mls, FSH, Exceptional example and real value as only .....**£4995 px/ welcome**

NEW SPRING OPENING HOURS

All viewings welcome. So book your test drive this evening after you finish work!

MON -FRI: 8AM TILL 7PM!

SAT: 8AM TILL 5 PM!

SUN: 10AM TILL 4 PM

Valeting Centre

TEL: 01404 47782

Welcome to our valeting centre. We pride ourselves on providing a professional service dedicated to valeting vehicles to the best possible standard. We offer a wide range of services at competitive prices.

Please call or book online via our website.

www.wdvsouthwestltd.co.uk

Collection available

Unit 2 Great Western Business Park, Devonshire Road, Honiton EX14 1TA
(Turn right after Vauxhall Garage, 3rd building on the right)

www.wdvsouthwestltd.co.uk

Monday - Saturday: 8.00am - 6.30pm

01404 47782

We check our vehicles with HPI

Close Motor Finance limited

RAY-C-AUTOS

Unit 1, Lyme Regis Industrial Estate DT7 3LS

Opening Times
Mon - Fri 9am - 5pm
Sat 9am - 12 midday
Sunday and other times by appointment

QUALITY LOW MILEAGE CARS

CAR OF THE WEEK

2004/04 FORD MONDEO GHIA 2.0

Auto, Estate, Diesel, Very low miles 64k, Tax 31/5/2014, MOT 19/2/2015, Electric windows and mirrors, Radio/CD, Alloy wheels, Roof rails.....**£3,195**

2008/08 VAUXHALL ASTRA 1.3 CDTI 16V 90 LIFE

Diesel, Estate, 5 door, Manual, One Owner, Full Service History, Low miles, 58,500, Long MOT, Tax 31/12/14 .....**£4,495**

SEE WEBSITE OR PHONE FOR SPECIFICATION

2003/03 MINI COOPER S 3 DOOR

Manual, Low Miles 61,750, Leather, Radio/CD, Electric Windows, Electric Mirrors, Sunroof, Alloy Wheels, MOT 1/5/14, Tax 31/12/14 .....**£3,595**

SEE WEBSITE OR PHONE FOR SPECIFICATION

BARGAIN CORNER

Part Exchange Vehicles To Clear

2002 Nissan Micra, 1.4 Manual MOT 12.10.14 **£950**

2003/52 Vauxhall Astra 1.6 Club, MOT 27/2/2015 **£695**

No Sensible Offer Refused

2011/61 VAUXHALL ASTRA 2.0 CDTI 16V 165 ECOFLEX ELITE

Diesel, 5 door, Hatchback, One owner, 21,750 miles, still under Vauxhall warranty.....**£10,245**

SEE WEBSITE OR PHONE FOR SPECIFICATION

2007/57 FORD MONDEO 2.0LT TDCI AUTO GHIA

5 Door, Hatchback, Low miles, 34,000, Service History **£6,795**

SEE WEBSITE OR PHONE FOR SPECIFICATION

2007/57 SMART FORTWO PASSION 71 AUTO COUPE 1LT

2 owners, low miles 29,800, good service history, 4 stamps, low tax band, £30 tax per year, super condition **£3,495**

SEE WEBSITE OR PHONE FOR SPECIFICATION

1999 V REG MITSUBISHI SHOGUN GLS LWB 2.8

Diesel, 7 Seat, 5 Door, Manual, 119k miles with service history, Leather trim, Tax 31/5/2014, MOT 22/10/2014.. .....**£1,695**

SEE WEBSITE OR PHONE FOR SPECIFICATION

QUALITY USED CARS WANTED - COME TO US FOR A NO OBLIGATION QUOTE

FINANCE AVAILABLE - CREDIT & DEBIT CARDS NOW ACCEPTED

Phone 01297 444477 or 07768 255613 anytime

(Part Exchange Welcome) For specification on any of the above vehicles or view online at www.ray-c-autos.co.uk or email raymondcarrington@btconnect.com

Motoring View

MAKE YOUR ADVERTISING BUDGET GO FURTHER
Jess Symes
call 01297 446157
email jess@pemedia.co.uk

Make a statement with your Juke Design

IT'S already one of the most distinctive cars on the road, but an extensive personalisation programme means the new Nissan Juke will stand out even more.

As part of a package of changes to the top selling crossover, Nissan has developed a comprehensive range of personalisation options that will allow owners to put their own stamp firmly on their new Juke. Special Personalisation Packs to enhance the interior and the exterior are now available as an option from the factory and further personalisation accessories are available from dealers.

One of the first to create his own unique car is Shiro Nakamura, Nissan's Senior Vice President in charge of Design and Chief Creative Officer: his very special ex-factory new Juke will be on display at the Geneva Motor Show.

To allow fans and enthusiasts to see how their own individual Juke creation might look, visitors to the Nissan stand at the Show will be able to create their own personalised Juke on an engaging and innovative computer-based module that projects the various colour combinations onto a 1:8 scale model car. You want orange bumper inserts on a black Juke to make it sporty and powerful? Or an elegant purple touch within a black interior? The module allows you to see how it will look.

Encouraging creativity

As well as the raft of enhancements found on every new Juke - which includes a brand new efficient and refined 1.2 DIG-T petrol engine, new advanced technology and various visual enhancements such as an openable glass roof and new front and rear LED lighting - Nakamura-san's yellow 1.6 DIG-T Tekna has contrasting metallic black elements.

These include the door mirror caps and headlamp finishers in black, while the smart 18-inch alloy wheels and front and rear bumper inserts are finished in the same striking Sunlight Yellow body colour.

The result is a bold visual statement, a spectacular take on an already highly distinctive design.

"For me, yellow is a very dramatic colour. But the addition of black for certain key features adds a new dimension," said Shiro Nakamura.

"This was my choice, but with all the colour combinations on offer our customers can let their imagination run wild. And I respect their right to determine their own unique choices."

"A survey of current Juke owners has revealed that their single most important reason for choosing the car was its exterior styling. The personalisation programme will allow owners to enhance the styling in the way they want to," added Nakamura-san.

A multitude of personalisation possibilities

In its latest form, the new Juke has an extended palette of colours, including three new shades - Sunlight Yellow and Ink Blue metallic and a solid red for greater choice - while the distinctive motorcycle-inspired centre console is finished in grey.

But when a customer chooses an interior Personalisation Pack, the console, door and air vent finishers, instrument meter hood, gear knob, as well as the seats and door trim can be finished in one of four contrasting colours: red, white, black or yellow.

The same colour themes also apply when the customer chooses the exterior pack. It means, for example, a white car can be fitted with red door mirror caps, front and rear bumper finishers and headlamp finishers or a red car being given black features, or... well, the choice is almost endless.

RAY-C-AUTOS
CAR OF THE WEEK
2004/04 FORD MONDEO
GHIA 2.0

Auto, Estate, Diesel, Very low miles 64k, Tax 31/5/2014, MOT 19/2/2015, Electric windows and mirrors, Radio/CD, Alloy wheels, Roof rails.....£3,195
Phone 01297 444477 / 07768 255613
www.ray-c-autos.co.uk

Dobles Garage
Station Road, Hemyock
PEUGEOT SPECIALISTS

PEUGEOT

07 57 308 GT 2.0 HDI 136 5 DOOR 6 SPEED, SILVER, 19 K.....£ 8,495
06 56 307 SPORT 1.6 HDI 110 5 DOOR, MET GREY, 85 K.....£ 3,995
02 52 307 1.6 RAPIER 5 DOOR, MET BLACK, 114 K.....£ 1995
10 60 207 1.4 MILLESIM 5 DOOR, MET BLACK, 37 K.....£ 5,995
05 05 206 1.4 SPORT 5 DOOR, MOONSTONE, 52 K.....£ 2,995
00 W 306 LX HDI 5 DOOR, SILVER.....IN SOON

OTHER USED CARS

11 11 FORD FIESTA 1.25 EDGE 3 DOOR, PANTHER BLACK, 13 K.....£ 7,495
11 60 MERCEDES E350 CDI AVANTGARDE 4 DOOR, CUPRITE BROWN, 9 K....£27,500
09 09 PROTON SAVVY 1.2 STYLE 5 DOOR, MET BLACK, 28 K.....£ 3,750
07 57 MITSUBISHI COLT CZ2 1.5 DI-D, SILVER, 89 K.....£ 3,495
07 07 CITROEN C1 RHYTHM 1.4 HDI 5 DOOR, SILVER, 90 K.....£ 3,495
07 56 VW GOLF 1.6 S FSI 5 DOOR, RED, 83 K.....£ 5,250
06 56 FIAT PANDA 1.2 DYNAMIC, PALE GREEN, 41 K.....£ 2,995
06 56 VAUXHALL CORSA 1.2 DESIGN 5 DOOR, SILVER, 150 K.....£ 2,495
06 06 MG ZS+ 1.8 5 DOOR, MET BLUE, 45 K.....£ 2,995
06 06 RENAULT MEGANE 1.4 DYNAMIQUE, MET BLUE, 55 K.....£ 2,650
05 05 VW GOLF 1.9 TDI SE SATNAV, MET GREEN, 95 K.....£ 4,995
05 05 VOLVO V50 SE SPORT 2.0D, SILVER, 108 K.....£ 3,995
05 05 FORD FOCUS C-MAX 2.0 TDCI 6 SPEED, MET BLUE, 95 K.....£ 3,795
05 54 MITSUBISHI COLT 1.3 MIRAGE 3 DOOR, BLACK, 79 K.....£ 2,295
04 54 KIA PICANTO 1.1 LX AUTOMATIC, RED, 65 K.....£ 2,750
04 04 ROVER CITYROVER 1.4 STYLE 5 DOOR, SILVER, 60 K.....£ 1,595
03 03 MINI COOPER 1.6 (CHILI PACK), RED, 93 K.....£ 3,995
02 52 MINI COOPER 1.6, SILVER, 54 K.....£ 3,995
02 51 AUDI A4 1.9TDI 130 SPORT SALOON, MET BLUE, NEW MOT.....£ 1,895
00 X BMW 520I 2.2 SE AUTOMATIC, PALE MET GREEN, 143 K.....£ 2,495
00 W TOYOTA WILL VI AUTOMATIC, SILVER, 81 K.....£ 2,995
84 A AUSTIN MAESTRO 1.6 HLS 5 DOOR(ONE OWNER), PALE MET BLUE, ONLY 21 K.....£ 1,995
1975 ROLLS ROYCE SILVER SHADOW, OLD ENGLISH WHITE.....£ 8,950

4 X 4 & COMMERCIAL

05 05 LDV CONVOY 400 2.4TD 17 SEATS MINIBUS, WHITE, 54 K, NO VAT.....£ 3,995
12 61 MITSUBISHI SHOGUN DI-DC AUTO DIAMOND PACK, MET RED, 102 K.....£17,995
09 09 SUZUKI JIMNY 1.3 JLX, RED, 37 K.....£ 6,995
08 08 HONDA CR-V SE 2.2 I-CDTI, MET BLUE, 104 K.....£ 8,995
06 06 SUZUKI GRAND VITARA 2.0 5 DOOR (NEW SHAPE), PALE MET GOLD, 48 K.....£ 5,750
05 55 MAZDA B2500 BARRACUDA DOUBLE CAB, MET BLUE, 137 K.....£ 4,995
05 05 MITSUBISHI L200 2.8TD DOUBLE CAB, BLACK, 134 K.....£ 4,995
04 04 NISSAN X-TRAIL 2.0 SE, ZINC SILVER, 74 K.....£ 4,450
03 03 NISSAN X-TRAIL 2.2DI SE+ 6 SPEED, MET RED, 109 K.....£ 4,995
02 52 HONDA CRV 2.0 SE SPORT AUTO SATNAV, MET BLUE, 124 K.....£ 3,750
01 51 DISCOVERY TD5 GS AUTOMATIC 7 SEATS, MET RED, 123 K.....£ 5,250
86 D LAND ROVER 110 V8 12 SEATER, GREEN, 140 K.....£ 4,495

Tel: 01823 681452 www.doblesgarage.co.uk

Motoring View

MAKE YOUR ADVERTISING BUDGET GO FURTHER
Jenna Wellman
call 01297 446147
email jenna.wellman@pemedia.co.uk

Four Cylinders, 420ps – The Audi TT Quattro Sport Concept

THE scope for taking the power and performance of the Audi TT Coupé to unprecedented extremes has been explored in the TT quattro sport concept, a stunning 420PS show car based on the all-new TT which made its world debut this week at the Geneva Motor Show.

"With our Audi TT quattro sport concept show car, we wanted to demonstrate what the new TT's technology can do if you take it a step further," explains Prof. Dr. Ulrich Hackenberg, Board Member for Technical Development. "This car is designed for racing – an extreme driving machine for the motorsports enthusiasts among our customers.

Powertrain

The four-cylinder, 2.0-litre TFSI engine in the Audi TT quattro sport concept makes a powerful statement. Delivering 420PS at 6,700 rpm, it establishes a new benchmark in the 2.0-litre category. Its specific output is 210PS per litre of displacement – more than 2001's victorious Le Mans R18 racing car, which combined turbocharging with FSI direct injection for the first time in an Audi petrol engine. It also makes a maximum of 450 Nm of torque (331.90 lb-ft) available from 2,400 to 6,300 rpm, and even at just 1,900rpm is still able to deliver over 300Nm (221.27 lb-ft).

Tipping the scales at a relatively featherweight 1,344 kilograms, helped by paring back interior trim and equipment, and by the production car's advanced Audi Space Frame construction and extensive aluminium panel content, the Audi TT quattro sport concept achieves an exceptional power-to-weight ratio of 312.5PS per ton. As a result, the four-cylinder engine can catapult it from 0 to 62mph in just 3.7 seconds.

Head of Powertrain Development Dr. Stefan Knirsch: "This high-performance power unit is an impressive demonstration of the power reserves available in our EA888 engine range. This power unit has received numerous awards all over the world and it already lives up to its claim in many Audi sporty models. In the TT quattro sport concept, it demonstrates its full power potential. The thirty-five years of experience we've gained in the field of turbocharging are manifested in this engine's unique combination of maximum performance, dynamism, and fuel efficiency."

The high-performance engine benefits from the successful EA888 technologies such as the Audi valvelift system (AVS) variable valve timing, dual camshaft adjustment, and dual injection system (FSI plus MPI). A wide range of modifications are featured, including special aluminium pistons with integrated cooling channels and an ultra-high-strength forged steel crankshaft.

▲ The Audi TT quattro sport concept

CITROEN C3 SX AUTOMATIC

2006, 56 Reg, 5 Door, 1.6, Petrol. 31,000 Miles. Two Owners. Service History. Grey Metallic Paint. Full specification includes: Power Steering, Air Conditioning, ABS Brakes, Remote Central Locking, Electric Windows, Electric Mirrors, Multi Airbags, CD Player, Height Adjustable Drivers Seat, Alloy Wheels, Previously Supplied By Ourselves.

JUST £4,495
including warranty and 12 months MOT.

EXETER SMALL AUTOMATICS 01392 444040
www.exetersmallautomatics.co.uk
Over 100 small, economical, low emission, low tax automatics available. Full dealer facilities.

East Devon Motorcycle Training

CBT & Full Test
Machine Hire
Exeter - Honiton - Seaton
01297 552671
07711 654408
www.biker-centres.co.uk
DSA Approved

PrivateCarSales

Mercedes E 350 Cdi blue efficiency

60 Reg, Sport Tronic, Amg, Smoke Silver, Black Leather , One Owner, 83,000 Miles FSH , Fully Loaded, Lovely Car, Cost New £43,000

£17,500 ono

Telephone 07931 679121

A

4cm x 2 cols Box

£24 (inc VAT) for 4 weeks

Including full colour photo (Photo must be supplied via post or email)

2007 Suzuki Jimny 4x4

1300cc. M.O.T 43,000 miles.Radio/ CD. Air Con 1/2 Leather seats. Elec Windows. Alloy Wheels. Cat D Repaired.

£4,750

Telephone 07831 853518

D

02 Reg VW Passat, TDi

6 speed manual, 120000 miles, all usual extras. Full service history

£1,595

Telephone 01297 551283 or 07855 412648

B

Renault Megane Scenic 1.9 DCi Privilege 2006

Top of the range, ABS, A/C, Hands Free, Panoramic Roof and much more. 1 owner from new, FSH, Excellent condition

£2,750

Telephone 07816498025 or 01404 548908

A

54 Reg VW Polo, 1.4 TDi

69000 miles. 1 lady owner, good service history

£2,595

Telephone 01297 551283 or 07855 412648

B

PRIVATE CAR SALES FORM

Just complete the form with the details of your car, the price you wish to sell it at and your contact telephone number and send it along with a cheque for either £12 or £24 (inc VAT) made payable to Devon, Dorset & Somerset Series of Newspapers Limited, Unit 3, St Michael's Business Centre, Church Street, Lyme Regis, Dorset DT7 3DB to arrive by first post on a Monday for inclusion in the papers on Tuesday, or you can telephone Jenna on 01297 446147 with details and card payment or email jenna.wellman@pemedia.co.uk and we will call you back for payment details. Your advertisement will run for four weeks.

If the vehicle is being sold through a business the word 'TRADE' must be included.

Displayed for four weeks

(Please contact Jenna on 01297 446147 if sold before that time)

Name: .....
Address: .....
.....
Tel No: .....
Signature: .....

G H Newbery & Son (Honiton) Ltd
METAL RECYCLING
Wylam Yard, Monkton, Honiton EX14 9QQ
On A30/A303 Honiton Bypass

CASH PAID FOR SCRAP CARS

Buyers of All Scrap Metals
Farm Scrap, Copper Pipe, Copper Cylinders, Brass, Lead, Aluminium, Household Cable, Stainless Steel

RING NOW 01404 46020

Car Breakers
- Best rates paid for your old vehicle
- MOT failures, accidents and End of Life Vehicles
- Huge Choice of Car Parts Available

New Tyre Fitting Bay
Part Worn Tyres Fitted & Balanced From £10

RING NOW
01404 46772

Opening Hours
Mon-Fri 8am – 5pm. Sat. 8am – 12 noon
VISA
www.devonscrapmerchants.co.uk

Motoring View

MAKE YOUR ADVERTISING BUDGET GO FURTHER
Jenna Wellman
call 01297 446147
email jenna.wellman@pemedia.co.uk

Renault Specialist

The Local Renault Specialist
Robin Wilson Ltd
Est. 30 Years Repairs Are Our Speciality
24 Hour Recovery
- Body & Mechanical Work
- Specialist Diagnostic Equipment
- General Servicing
- Paintless Dent Removal
- MOT Preparation
- Courtesy Cars available and/or free pick up

AXMINSTER 01297 33692
www.robinwilsonltd.co.uk
Email: info@robinwilsonltd.co.uk
Castle Hill Industrial Park, Castle Hill, Axminster EX13 5RL
No connection with any Renault Agent

Bodyshop Specialists

AUTO SPRAY
Unit 1, Castle Hill Industrial Park, Castle Hill, Axminster EX13 5RL
Tel: 01297 33007
Mob: 07980 469641
Email: autospray34@gmail.com
Accident Repairs ★ Custom Painting ★ Alloy Wheel Refurb
Plastic Repairs ★ Body Kits ★ Valeting ★ Free Estimates

Gavin Coombes
AUTOMOTIVE BODY SHOP
Accident Repair • Resprays • Restoration
Insurance Work • Valeting
***FREE** Estimates & Collection*
Courtesy Car
Gavin Coombes
Shrubbery Garage
Rousdon Lyme Regis
Dorset
DT7 3XW
Tel: 01297 444994
Email: gavin.coombes@homecall.co.uk

Air Conditioning

ROB LANE CAR AIR CONDITIONING
07754 795853
Specialists in vehicle air con recharging, repairs and servicing
Serving local area since 2002
Coloured Reverse Parking Sensors, Supplied & Fitted £125inc VAT
Free antibacteria treatment with a/c service or repair (Quote View from)
- Mobile Service
- Recharging
- Repairs & Parts
- Leak Detection
- IMI Certification
- Diagnostics (AC)
- Reverse Parking Aids

Tyres

NORTH DEVON TYRES
ALL TYRES & EXHAUSTS
• Tyre fitting
• Tyre repairs - recutting
• Tracking
Tel: 01404 44056
North Devon Tyres Ltd, 4 Harcombe Units
Heathpark Industrial Estate, Honiton
Devon, EX14 8SD

M&R TYRES
BATTERIES & EXHAUSTS
NOW PROUD TO OFFER PART WORN TYRES
Unit 12,
East Devon Business Park,
Wilmington. Honiton,
Devon EX14 9RL
MOT REPAIRS • SHOCKS
STEERING • PUNCTURE REPAIRS
WHEEL ALIGNMENT
SERVICING • WELDING
BEARINGS • CLUTCHES
BRAKES • DIAGNOSTICS
Tel: 01404 831155
Mob: 07747 826326

G H Newbery & Son (Honiton) Ltd
On A30 Wylam Yard, Monkton, Honiton EX14 9QQ
PART WORN TYRES Fitted & Balanced from ONLY £10
01404 46772
www.devonscrapmerchants.co.uk

SEATON TYRE SUPPLIES
Your Local Independant Garage & Professional Tyre Dealer
Car & Motorcycle Tyres Supplied and Fitted. Plus Exhaust, Batteries & Brakes
Tel: 01297 23881
6 Riverside Workshops, Harbour Road, Seaton

Servicing, MOTs & Repairs

Auto-Solutions
• Servicing • MOT's •
• Diagnostics & ECU Code Fault finding •
• Repairs • Tyres • Exhausts •
• Timing Belts • Brakes • Clutches •
• Suspension • Valet • Recovery •
Unit 3 Castle Gates Castle Hill Axminster Devon EX13 5RL
Web: www.auto-solutions.net
E-mail: paul@auto-solutions.net | Tel: 01297 35499

AXMINSTER MOT CENTRE
- MOT Testing
- Servicing
- Repairs
- Tyres
- Exhausts

I.M. Drew,
Woodmead Road,
Axminster,
Devon EX13 5PQ
T 01297 727272
M 07903 124992

AXE VALLEY MOTORS
8-9-10 WEYCROFT AVENUE,
MILLWEY TRADING ESTATE, AXMINSTER
TEL 01297 34217
★ MOT TESTING ON SITE ★
★ FREE FIT TYRES & EXHAUSTS & BATTERIES ★
★ WELDING SPECIALISTS ★
★ SERVICE & REPAIRS TO ALL MAKES & MODELS ★
★ COMPETITIVE PRICES ON QUALITY PRODUCTS ★
★ TOW BARS SUPPLIED & FITTED ★
OPENING HOURS: Monday - Friday 8am - 6pm

COLYTON GARAGE LTD
MOT's, SERVICING, REPAIRS, TYRES, EXHAUSTS, BATTERIES, DIAGNOSTIC WORKS
VEHICLE TESTING STATION
Old Station Yard,Station Road,
Colyton EX24 6HA
Tel: 01297 552776

Scrap Merchants

M. D. Corbin
GOOD PRICES PAID & COLLECTED FREE
• SCRAP CARS • DAMAGED CARS
• MOT FAILURES • FARM SCRAP
• HONEST & RELIABLE SERVICE
• HIAB LORRY AND SMALL PLANT TRANSPORTER FOR HIRE
ALSO: VINTAGE TRACTORS FOR SALE & WANTED
RING MIKE 07831 853518

SHRUBBERY MOT CENTRE ROUSDON
Cars & Light Commercials
(Class 4, 5 & 7)
up to 17 seater mini bus
To book in your vehicle for its MOT
01297 444 049 or 07780 968345

ALL MAKES SERVICED & REPAIRED
Cars & Light Commercials
Full Service Facilities
• Shop/Newsagent • Recovery
Workshop: Mon-Fri 8am-5pm; Sat 9am-1pm
Forecourt open 7 days a week 6am-10pm
MOT TESTING STATION inc. Class VII
Windmill Garage
Offwell, Honiton (Off the A35)
Tel: (01404) 831228
Can you afford to go anywhere else?

CASTLE GARAGE
John Rowe (Est 1951)
Castle Street, Axminster
Tel: 01297 33110
FORD AUTHORISED REPAIRER
GUARANTEED USED CARS
VEHICLE TESTING STATION
Ford Servicing, Spares etc
Competitively priced
Tyres, Batteries & Exhausts

G H Newbery & Son (Honiton) Ltd
On A30 Wylam Yard, Monkton, Honiton EX14 9QQ
TOP PRICES PAID FOR SCRAP VEHICLES WITH OR WITHOUT MOT
CALL NOW: 01404 46020
www.devonscrapmerchants.co.uk

J M AUTOSERVICES
Your local garage for all your mechanical needs
WE ARE A SMALL BUT CARING WORKSHOP AT UNIT 8, FOSSEWAY PARK, HAREPATH INDUSTRIAL ESTATE
NO WAITING AROUND, WE WILL COLLECT AND RETURN ALL VEHICLES WITHIN THE SEATON RADIUS
FRIENDLY, RELIABLE SERVICE, NO JOB TOO SMALL
UNIT 8, FOSSEWAY PARK,
HAREPATH INDUSTRIAL ESTATE, SEATON, EX12 1WH
01297 21114

Woolbrook Ford AUTHORISED REPAIRER
• SALES • SERVICING • MOT's • REPAIRS
ALL MAKES WELCOME
• AIR CONDITIONING SERVICE
• DIAGNOSTIC WORK • 4 WHEEL TRACKING
• WELDING REPAIRS • TYRES
• WHEEL BALANCING • BATTERIES
• STEERING & SUSPENSION • BRAKES
• CLUTCHES • VALETING • MOT's ONLY £35
SALCOMBE ROAD, SIDMOUTH (Opposite Radway Cinema)
CALL US TODAY ON 01395 512522
www.woolbrook.co.uk

PEACH'S GARAGE LTD
Motor Repairs
Pre-MOT's • Batteries • Welding
Free Fit Exhausts
Servicing for all types of motor cars
Wide range of exhausts, tyres & batteries in stock
Supply and fit towbars
105B Harepath Road, Seaton EX12 2DX
Telephone: 01297 24543 or 07590 554825

East Devon football round-up

As they stand

D&E Premier	P	GD	Pts
St Martins	15	61	42
Newtown	14	44	38
Budleigh Salt Res	21	-14	33
Feniton	15	18	25
University Res	15	-3	23
Chard Town Res	19	4	22
Seaton Town	16	-3	22
Beer Albion	18	-18	21
Hatherleigh Town*	14	1	19
Willand Rovers Res	17	-6	19
Tiverton Res	9	16	17
Thorverton	11	-9	16
Topsham Town	17	-18	15
Clyst Valley	17	-28	9
Heavitree Utd	14	-45	5

Division One	P	GD	Pts
Elmore Res	18	62	49
Sidbury Utd	20	35	44
Wellington Res	18	20	35
Witheridge Res	17	15	35
Alphington Res	19	5	32
Bow AAC	13	25	27
University 3rds	14	15	25
East Budleigh	17	-5	24
Beacon Knights	16	-1	22
Exmouth Amateurs	18	-9	21
Bickleigh	13	-9	16
Tipton St John	15	-19	14
Cullompton Res	18	-23	12
Heavitree Utd Res	17	-14	11
Newton Poppleford	21	-97	0

Division Two	P	GD	Pts
Honiton Town	13	48	37
Newton St Cyres	18	24	35
Dolphin	14	23	35
Exwick Villa Res	12	19	26
Halwill	17	-5	25
Dawlish Utd	15	22	24
South Zeal Utd	13	14	24
Lympstone	15	9	23
Culm United	17	-25	19
Topsham Town Res	17	-9	18
Westexe Rovers	14	-1	15
Colyton	16	-16	12
Crediton Utd Res	14	-43	7
Pinhoe	12	-16	5
Clyst Valley Res*	15	-44	5

Division Three	P	GD	Pts
Upottery	15	49	35
Hemyock	15	23	31
Newtown Res	15	6	28
University 4ths	11	23	27
Chagford	16	-7	22
Woodbury	13	8	19
Chumleigh	11	11	18
Sidmouth Town Res	13	-2	18
Tedburn St Mary	14	-19	14
Axminster Town Res	16	-37	10
Exmouth Amateurs*	15	-55	-2

Division Four	P	GD	Pts
Axmouth Utd	18	10	39
Exmouth Town Res	15	30	36
University 5ths	16	27	32
Thorverton Res	16	25	31
Awliscombe Utd	18	10	31
Lords XI	17	6	28
Cheriton Fitzpaine	15	18	27
Newtown 3rds	19	0	24
Okehampton Arg Res	16	-2	22
North Tawton	18	-11	22
Bampton	14	-6	16
Hatherleigh Town Res	15	-12	13
Sandford	16	-53	4
Winkleigh*	15	-42	0

Division Five	P	GD	Pts
Lapford	17	22	40
St Martins Res	16	25	38
Morchard Bishop	17	17	37
Dawlish Utd Res	17	29	36
Langdon	13	27	27
Westexe Rovers Res	16	15	27
Bow AAC Res	17	13	27
Amory Park Rangers	17	20	26
Countess Wear Dynamos	17	-1	21
Feniton Res	18	-12	21
Beer Albion Res	20	-37	13
Sampford Peverell	14	-21	8
Dunkeswell Rovers	17	-50	5
Seaton Town Res	16	-47	4

Division Six	P	GD	Pts
Otterton	15	29	37
Uplowman Athletic	15	43	35
Stoke Hill	18	12	30
Honiton Town Res	17	20	28
Topsham Town 3rds	18	9	26
Priory	16	6	26
Starcross Generals	12	16	23
Fluxton	17	15	23
Halwill Res	14	13	23
Silverton	19	-16	23
Ottery St Mary Res	19	-5	21
East Budleigh Res	17	-14	18
Newton St Cyres Res	16	-5	17
Exwick Village	16	-29	12
Amory Green Rovers	13	-94	3

Division Seven	P	GD	Pts
Henry's Cronies	14	65	42
Kentisbeare	20	40	41
Alphington 3rds	17	24	39
Bradninch	16	9	27
Railway Club	15	6	27
Newtown 4ths	17	0	26
Langdon Res	17	6	25
Offwell Rangers	22	3	25
Pinhoe Res	17	-10	25
Woodbury Res	16	-14	16
Met Office	19	-32	16
Lympstone Res*	13	-14	13
Chagford Res	19	-22	13
Tedburn St Mary Res	16	-61	6

Division Eight	P	GD	Pts
Alphington 4ths	18	27	37
Cheriton Fitzpaine Res	15	25	35
Hemyock Res	17	22	35
Woodbury 3rds*	15	4	24
Elmore 3rds*	12	6	20
Open Space Inter	17	1	20
Sandford Res	15	-17	19
Bickleigh Res	12	9	18
Lapford Res	16	-4	18
Bampton Res	17	-15	18
Colyton Res	12	-8	16
Bradninch Res	16	-50	1

(* = Pts deducted)

Champions snared in Fishermen's net

Genders hat-trick keeps Honiton clear at the top

MATCH REPORTS

AXMOUTH 3 NORTH TAWTON 2

AXMOUTH got their act back together with a hard-fought 3-2 victory over in-form visitors North Tawton.

In an entertaining game, it was the home side who opened the scoring when Scott Dyer steered a free-kick into the bottom corner after a fine run by Reece Hales was halted in unceremonious fashion on the edge of the box.

The Axes continued to press and create chances but found themselves level following a defensive mix up leaving the goal wide open for a simple lob finish for the visitors.

Shortly before the break Man-of-the-Match Christian Burridge glanced a header through for Asa Sandman to race onto and calmly slot over the keeper to give the league leaders a 2-1 lead at the break.

From the restart Axmouth looked lively and Burridge found Daniel Reynolds with a fine pass and the winger duly finished at the far post to extend the lead to 3-1.

Some poor finishing from Dyer and Sandman failed to capitalize on home pressure and North Tawton began to exert more pressure themselves which resulted in a goal from a succession of corners to make it 3-2.

The visitors continued to press and it needed a last ditch tackle by Joe Berry at the death to clinch all three points.

United manager Laurie Forino said: "We needed that win, both sides have contributed to a really entertaining game but I felt we just about deserved the points in the end.

"I must thank all those that have come to support today, and especially Jim Fossey who completed his pledge of running round the pitch in a Mankini at the end to help raise funds for a much needed new washing machine."

BEER ALBION RESERVES 3 SEATON TOWN RESERVES 0

AFTER a goal less first-half BEER ALBION RESERVES came out on top in the local-derby against SEATON TOWN RESERVES.

Debutant Will Bradbury opened the scoring with a fine diving header. Luke Bartlett doubled the lead and a clever solo effort from Josh Harrison rounded things off.

Defender Josh Moughton got a mention from Beer manager Matt Hales who feels his side need at least nine more points to stay up.

ROUND-UP

NEWTOWN prepared for Wednesday night's huge Graddon Vending Premier Cup semi-final against Watcombe Wanderers at Budleigh Salterton, with a superb 3-3 draw against a very strong TIVERTON TOWN Reserves.

It was the first Premier match for Tiverton since November, and they were out for revenge for last week's Cup defeat by the same side. The outcome was a brilliant match with the Newtown goals coming from Corey O'Donaghue, his brother Dale, and Ben Howard.

ST MARTINS stole a march on both teams with a 6-2 victory against a very good CHARD TOWN Reserves. Lee Parker, (2), Kevin Pike, Dan Norman, Dax Vincent and a Darren Bingham penalty won it for the Saints.

CLYST VALLEY triumphed in the basement battle, 5-1 against HEAVITREE UNITED, but reckon they should have been well in arrears by half-time. Valley then got going with Nathan Cooper, (2), Craig Thompson, Carl Davey and Jordan Harris all scoring.

Morgan Reynolds, Matt Wonnacott, Ryan Davies and an own goal earned HATHERLEIGH TOWN a comfortable 4-0 win at home to TOPSHAM TOWN, and an Aiden Moyle goal gave WILLAND Reserves a 1-0 win at home to SEATON TOWN.

Champions FENITON slumped to a 2-1 defeat at BEER ALBION, while the UNIVERSITY Reserves were held 2-2 by THORVERTON.

There is no stopping ELMORE Reserves as the Division One leaders ransacked EAST BUDLEIGH, 9-0, with Jordan Copp getting a double hat-trick, his first coming in the opening 15 minutes.

SIDBURY UNITED are doing their best to keep up and beat title rivals BOW AAC, 2-0, with Adam Connett and Ash Small scoring.

Division One leaders HONITON TOWN negotiated a tricky hurdle at COLYTON, 3-0, with a Tim Genders hat-trick.

Division Three table-toppers UPOTTERY cantered to a 9-2 win against NEWTOWN after being held 2-2 at the turn.

Steve Morris and Joe Jones both finished with hat-tricks, Dan Scadden netted twice.

Elsewhere, goals from Mark Ward and Mark Vaughan couldn't save AXMINSTER RESERVES from a 3-2 defeat at the hands of the Exeter Uni students.

Sixty-eight-year-old Malcolm Vile came on as substitute for WINKLEIGH in their Division Four game at CHERITON FITZPAINE, but the Cherries won the day 6-2 .

Division Five leaders LAPFORD were 1-0 winners at SAMPFORD PEVERELL, and stride three points clear of MORCHARD BISHOP who suffered a 4-3 reverse at WESTEXE.

UPLOWMAN were able to cut the gap at the top of Division Six on inactive leaders Otterton with a 6-1 win at TOPSHAM TOWN. Adam Bond nailed a hat-trick for Uplowman.

Henry's Cronies regained top spot in Division Seven after a 3-0 win against Woodbury.

ALPHINGTON stay clear of the Division Eight pack after beating COLYTON, 5-2.

OTTERTON hopes of reaching the Devon Intermediate Cup final were put on hold as hosts BAR SOL ONA's pitch was declared unplayable.

RESULTS
DEVON SENIOR CUP SF
Park Utd 2, Exwick Villa 6.
BUDDENS WESTINSURE INTERMEDIATE CUP SEMI-FINALS
Hartland 4, Watts Blake Bearne 3.

FRESHA DEVON & EXETER PREMIER
Beer Albion 2, Feniton 1.
Clyst Valley 5, Heavitree United 1.
Hatherleigh Tn 4, Topsham Tn 0.
St Martins 6, Chard Town 2.
Tiverton Town 3, Newtown 3.
University 2, Thorverton 2.
Willand Rovers 1, Seaton Town 0.
DIVISION ONE
Cullompton Rgs 2, Alphington 3.
Elmore 9, East Budleigh 0.
Heavitree United 0, Bickleigh 1.
Sidbury United 2, Bow AAC 0.
Tipton St John 2, Beacon Knights 1.
University 6, Newton Poppleford 1.
Wellington Tn 5, Exmouth Amats 2.
DIVISION TWO
Colyton 0, Honiton Town 3.
Crediton United 0, Westexe Rov 4.
Culm United 4, Lympstone 3.
Dolphin 6, Clyst Valley 0.
Newton St Cyres 2, Halwill 1.
Pinhoe 1, Dawlish United 5.
Topsham Town 2, South Zeal 3.
DIVISION THREE
Axminster Town 2, University 3.
Chulmleigh 0, Sidmouth Town 1.
Exmouth Amateurs 0, Hemyock 3.
Upottery 9, Newtown 2.
DIVISION FOUR
Axmouth United ,3 North Tawton 2.
Bampton 1, Exmouth Town 4.
Cheriton Fitzpaine 6, Winkleigh 1.
Newtown 5, Hatherleigh Town 0.
Sandford 1, Awliscombe United 3.
Thorverton 6, Okehampton Argyle 3.
University 4, Lords XI 0.
DIVISION FIVE
Amory Park 4, Countess Wear 4.
Bow AAC 0, St Martins 1.
Dawlish Utd 1, Langdon 5.
Feniton 4, Dunkeswell Rov 2.
Sampford Peverell 0, Lapford 1.
Seaton Town 0, Beer Albion 3.
Westexe 4, Morchard Bishop 3.
DIVISION SIX
East Budleigh 0, Exwick Village 3.
Halwill 4, Silverton 2.
Honiton Tn 10, Amory Green Rov 0.
Newton St Cyres 3, Priory 0.
Starcross Generals 2, Fluxton 2.
Stoke Hill 4, Ottery St Mary 2.
Topsham Town 1, Uplowman Ath 6.
DIVISION SEVEN
Chagford 0, Alphington 1.
Henrys Cronies 3, Woodbury 0.
Newtown 4, Langdon 2.
Offwell Rangers 1, Bradninch 4.
Railway Club 3, Kentisbeare 3.
Tedburn St Mary 0, Met Office 3.
DIVISION EIGHT
Alphington 5, Colyton 2.
Bradninch 1, Cheriton Fitzpaine 4.
Hemyock 4, Bampton 0.
Open Space Inter 0, Lapford 4.

FIXTURES
INTERMEDIATE CUP SEMI-FINAL
Bar Sol Ona v Otterton (2.0).
FRESHA DEVON & EXETER
(3pm, unless stated)
PREMIER
Clyst Valley v St Martins.
Feniton v Seaton Tn.
Hatherleigh Tn v Tiverton Tn.
Newtown v Budleigh Salterton.
Topsham Tn v Chard Tn.
University v Beer Albion.
Willand Rov v Heavitree Utd.
DIVISION ONE
Alphington v Bow AAC.
East Budleigh v Exmouth Amateurs.
Heavitree Utd v Elmore.
Sidbury Utd v University.
Wellington Tn v Bickleigh.
Witheridge v Beacon Knights.
DIVISION TWO
Colyton v Crediton Utd.
Dolphin v Newton St Cyres.
Halwill v Honiton Tn.
Lympstone v Clyst Valley.
Pinhoe v Exwick Villa.
South Zeal Utd v Culm Utd.
Westexe Rov v Topsham Tn.
DIVISION THREE
Axminster Tn v Hemyock.
Chagford v University.
Exmouth Amateurs v Newtown.
Tedburn St Mary v Upottery.
Woodbury v Sidmouth Tn.
DIVISION FOUR
Axmouth Utd v Cheriton Fitzpaine.
Bampton v North Tawton.
Exmouth Tn v Okehampton Argyle.
Newtown v University.
Sandford v Winkleigh.
Thorverton v Hatherleigh Tn.
DIVISION FIVE
Amory Park Rgs v Langdon.
Beer Albion v Lapford.
Countess Wear v Dunkeswell Rov.
Morchard Bishop v Westexe Rov.
Sampford Peverell v Dawlish Utd.
Seaton Tn v Feniton.
St Martins v Bow AAC.
DIVISION SIX
Amory Green Rov v Exwick Village.
Fluxton v Halwill.
Honiton Tn v Ottery St Mary.
Priory v East Budleigh.
Starcross Generals v Silverton.
Uplowman Ath v Newton St Cyres.
DIVISION SEVEN
Alphington v Offwell Rgs.
Bradninch v Pinhoe.
Henry's Cronies v Tedburn St Mary.
Langdon v Kentisbeare.
Newtown v Met Office.
Railway Club v Chagford.
Woodbury v Lympstone.
DIVISION EIGHT
Alphington v Sandford.
Bickleigh v Bradninch.
Cheriton Fitzpaine v Woodbury.
Hemyock v Colyton.
Open Space Inter v Bampton.
BILL SLEE CUP
Chulmleigh v Dawlish Utd (2.0).

PERRY STREET LEAGUE

W & M CHINNOCK 4 MILLWEY RISE 2

MARK Cawley (2), Scott Reeves and Luke Williams netted for the Chinnocks who recorded their fourth consecutive 4-2 home win.

A goalkeeping error allowed Reeves to open the scoring. Cawley made it 2-0 before Levi Hoole pulled one back with his 19th goal of the season.

Cawley struck again before the break and Williams made the result safe in the opening seconds of the second-half.

Brad-Lee Miller netted a consolation for Millwey whose manager Matt Hall was impressed by the efforts of midfielder Keith Forsey.

Meanwhile, Gary Sims and Nick Taylor scored the goals as MILLWEY RISE RESERVES chalked up their fourth consecutive home win with a 2-0 victory over Shepton Beauchamp Reserves.

It was a good day for FARWAY UNITED too. Matt Williams, Ben Williams and Steve Wooloff netted as Paul King's side came from 2-0 down to beat Netherbury 3-2 at Eastlee Park.

Premier	Pld	+/-	Pts
Crewkerne	12	23	26
Perry Street	14	15	23
W&M Chinnock	11	7	20
Lyme Regis	7	19	19
Shepton Beau	10	13	17
Beaminster	9	7	15
Misterton	10	2	15
Millwey Rise	13	1	15
Ilminster Res	10	-10	12
Combe Res	11	-14	11
Winsham Utd	15	-62	1

Division One	Pld	+/-	Pts
South Petherton	12	31	30
Perry Street Res	11	21	23
Forton Rangers	13	6	22
Lyme Regis Res	9	17	20
Barrington	12	7	17
Farway Utd	13	-8	16
Netherbury	14	-9	14
Pymore	10	-4	13
Uplyme	11	-16	6
Beaminster Res	13	-45	5

Division Three	Pld	+/-	Pts
Chard Utd Res	13	5	26
Drimpton	11	10	23
Barrington Res	11	15	22
Lyme Bantams	10	11	20
Hawkchurch Utd	12	7	19
Shepton Res	11	7	17
Millwey Rise Res	10	1	14
Ilminster Town A	11	-7	12
Winsham Res	12	-25	8
Chard Rangers	13	-24	3

Division Four	Pld	+/-	Pts
Merriott Dyn	16	50	38
Kingsbury	12	31	31
Forton Res	13	26	29
Thorncombe Res	13	16	24
Combe B	14	8	20
Misterton Res	13	-3	20
Crewk Rang Res	12	-11	12
Hinton	13	-18	10
Uplyme Res*	13	-13	9
Farway Utd Res	13	-46	7
Chard Rangers Res	12	-40	3

** = Pts deducted*

RESULTS – Saturday, March 8th
DORSET INTERMEDIATE CUP SF
Normalair RSL 1 Lyme Regis 1
ARTHUR GAGE CUP QF
Barrington 1 Perry Street Res
Forton Rangers 1 South Petherton 5
Lyme Regis Res 3 Pymore 1
Uplyme 6 Beaminster Res 0
JACK VENN CUP QF
Crewkerne Res v Thorncombe
Ilminster Colts 0 Luso-Chard 4
DAISY HUTCHINGS CUP R2
Dowlish & Donyatt 5 Charmouth 3

SW Penin Div 1E	P	GD	Pts
Galmpton Utd	23	28	53
Teignmouth	20	31	46
Stoke Gabriel	18	61	43
Exwick Villa	20	34	41
Totnes & Dart	26	8	36
Budleigh Saltert	21	8	31
Crediton Utd	23	-8	28
Alphington	20	-4	26
Newton Abbot	21	-5	26
Okehampton	22	-13	25
Appledore	16	3	21
Exeter Univ	20	-7	21
SIDMOUTH	21	-15	20
Plymstock Utd	18	-31	17
AXMINSTER	20	-16	16
Liverton Utd	19	-74	13

BILL BAILEY CUP QF
Chard Rangers 3 Chard Utd Res 0
KEN HODGES CUP R1
Crewk Rang Res v Combe B
Kingsbury 1 Hinton 2
PREMIER
Beaminster 8 Winsham Utd 0
Combe Res 2 Ilminster Town Res 3
Perry Street 2 Misterton 4
Shepton Beau 2 Crewkerne Town 1
W & M Chinnock 4 Millwey Rise 2
DIVISION ONE
Farway Utd 3 Netherbury 2
DIVISION TWO
Chard Utd v Crewkerne Rangers
DIVISION THREE
Millwey Rise Res 2 Shepton Res 0
Winsham Res v Ilminster Town A
DIVISION FOUR
Merriott Dynamos 0 Forton Res 0

FIXTURES - Saturday, March 15th
(all 2.30pm ko unless stated)
DORSET INTERMEDIATE CUP SEMI-FINAL REPLAY
Lyme Regis v Normalair RSL
DAISY HUTCHINGS CUP R2 (2pm)
Lyme Bantams v Luso-Chard
JACK VENN CUP QF (2pm)
Combe A v Crewkerne Rangers
Dowlish & Donyatt v Charmouth
BILL BAILEY CUP QF (2pm)
Drimpton v Shepton Res
KEN HODGES CUP R1 (2pm)
Forton Res v Chard Rangers Res
REG EGLON CUP QF (2pm)
Crewk Range Res v Thorncombe Res

PREMIER
Beaminster v Combe Res
Crewkerne v Perry Street
Shepton Beau v W & M Chinnock
Winsham Utd v Millwey Rise
DIVISION ONE
Netherbury v Barrington
Perry Street Res v Beaminster Res
Pymore v South Petherton Res
DIVISION TWO
Ilminster Town Colts v Chard Utd
South Peth Res v Crewkerne Res
Thorncombe v Waytown Hounds
DIVISION THREE
Barrington Res v Ilminster A
Chard Rangers v Winsham Utd Res
Millwey Rise Res v Chard Utd Res
DIVISION FOUR
Farway Utd Res v Kingsbury
Hinton v Misterton Res
Uplyme Res v Merriott Dynamos

netball honiton WITH GRAHAM INGRAM

JD Tyres promoted despite final day defeat

THE final game of the season in Division One nearly provided an upset when Flamingos met Uplowman.

With Viv Grant in great form, Uplowman started strongly and led 23-21 at half way and were still 36-34 ahead going into the final period. With Sonia Yorke in determined mood for Flamingos they fought back to finally move in front and take the game 47-44.

Division One	Pld	+/-	Pts
OPG	15	263	44
Flamingos	15	227	40
Hi Q	15	15	30
Uplowman	15	-7	24
Signs SW	15	-67	20
Sidm'th Toucans	15	-431	5

The Division Two games started with three teams in with a chance of promotion. Pixies chance of gaining the top flight ended when they suffered a 26-23 defeat at the hands of Howden Hawks.

With Zoe Dunn in good form, the Hawks were in the lead from the start and, although Zara Benson worked hard for Pixies, they could not gain control and their defeat ended their promotion chances.

JD Tyres knew that a point would be good enough to ensure the top flight next season, but they were up against Tip Top Trees, the already promoted division champions.

3Ts were in control from the off and the 32-16 win for Trees denied JD the point and left the Tyres hanging on the result of the Otter Valley Dairy game against Blackdown Ladies.

OVD knew that they needed the three points – and a big win to stand a chance of promotion.

With Rose Cooke playing well for Blackdown, the Dairy side had to work hard but Pippa Wyatt ensured the points for OVD with a 32-13 win, but it was good enough to get them 3rd place but not good enough to gain them promotion.

JD finished in second place by virtue of their superior goal difference.

Division Two	Pld	+/-	Pts
Tip Top Trees (P)	15	164	39
JD Tyres	15	57	32
Otter Valley Dairy	15	40	32
Pixies	15	20	30
Howden Hawks	15	-66	22
Blackdown Ladies	15	-215	7

youth football

Win double for Greens

Beacon Knights U14 3 Seaton Town 5

ANOTHER win for Seaton saw the team hit top spot with seven games to go.

In what is proving to be a very competitive league, Seaton's resilience is seeing the team through some difficult games.

"Our early season fluency is still eluding us at the moment, mostly down to such a long weather-related break, but there is an amazing team ethos and a determination to win throughout the side" said manager Tony Bartlett.

"Our league position has surprised me after promotion last year, but this group of players are so easy to work with and are enjoying their football.

"If we hit top-gear again this may well prove to be an incredible season."

Ollie Caute (2), Kieran Daniels, Ben Turley and Jack Harwood netted for the Greens at the weekend.

Next Saturday is a top-of-the-table clash at home against Moors at 10.30am.

Seaton U13s 10 Dawlish 1

SEATON have struggled to score goals this season so to score 10 was extremely pleasing.

The first three goals were excellent individual efforts with Jake Matthews, Taylor Rooke and Justin Somers – the pick of our goals – all on the score sheet.

The Dylan Freathy struck twice to make the half-time score 5-0.

Dawlish hit back two minutes into the second-half but Seaton replied with Freathy completing his hat-trick.

Rooke then also completed his hat-trick with a quick fire double.

The ninth came when Man-of-the Match Sam Waddon crossed for Freathy to bag his fourth.

The scoring was completed by Jay Catley who hit a screamer from 30 yards out which sailed over the Dawlish keeper and into the net.

darts Colyton

Results (1001/Pairs first): Week 16: Vault 3(2) Golden Hind 2(4); Dolphin A 3(3) Beer Club B 2(3); Seaton FC B 3(4) Kingfisher 2(2).
180s: Ed Coutts (Vault).
Highest Makeouts: 140 Dave Nichols (Seaton FC B), 126 Ed Coutts (Vault).
9-dart Leg: Pete Letten (Beer Club B).

1001/Pairs	Pld	Pts
Seaton FC A	13	54
Seaton FC B	15	41
Dolphin B	12	38
Kingfisher	14	35
Golden Hind	15	35
Vault	14	33
Beer Club B	14	31
Dolphin A	14	30
Beer Club A	13	13

Singles	Pld	Pts
Seaton FC A	13	57
Seaton FC B	15	54
Kingfisher	14	52
Dolphin A	14	42
Golden Hind	15	41
Vault	14	39
Beer Club B	14	36
Dolphin B	12	33
Beer Club A	13	18

running axe valley runners and honiton running club

Gruelling Grizzy 'A Cracker'

AXE VALLEY RUNNERS *with Dave Mutter*

What a Cracker of a Grizzly! Who would have thought a couple weeks ago that Grizzly day would be such perfect weather?

The race, entitled "Withering Heights" feature Heath and Cliff lived up to its Multiest Terrain race with beaches, roads, tracks, soft sloping fields with the usual piece de resistance – a couple of bogs.

It was like eating in a fine diner with the early mud entrée being in a lane and a field with about a 6" layer of mud, the next course was Beckam Wood where it got a wetter and deeper, then came the Main Course - a two foot deep squelchy bog!

The suite was the next bog and finally the run along Hooken Beach with a climb up the "Stairway to Heaven" before arriving back in Seaton to rapturous applause from the spectators rounded off the event – maybe followed by a post-race massage by Guy Sweetman and the East Devon Sports therapy gang.

After last year's Grizzly there was a bit of a downer with long serving race director Garry Perratt standing down and for a while the Grizzly future looked uncertain, but along came Dave Thomas to take the lead and he has had a baptism of fire with the rotten weather causing havoc.

Dave battled through all the mishaps and deserves our sincere and heartfelt thanks for making this year's event run so smoothly.

As usual the 300 odd marshals on the course were singled out for praise by the runners for their encouragement, plus a superb banquet at Hole House supplied by the N1 Tri club.

There were 1541 finishers in the 19.7 mile Grizzly and Ceri Rees of Wild Running was the victor taking only 2:20:13.

Rees pulled away early on and maintained a clear lead throughout the race. He received get a signed copy of a new book by Richard Askwith entitled Running Free, which in his words is 'a celebration of the kind of running that involves getting muddy, wet and lost'.

In addittion he received one of the superb trophies hand crafted by Dave Braunton of Quick's Engineering Axminster. Second placed Rick Weston from Serpentine RC overhauled AVR's Patrick Devine-Wright in the final stages of the race with Rick taking 2:23:39 and Patrick 2:25:18.

AVR's were 4th and 5th with Tim Lenton 4th, 2:28:24 and Liam Roberts 5th, 2:30:09. Lucy MacAlister of Bristol & West AC was the ladies winner, 6th overall in a remarkable 2:30:17.

Clare Prosser from Wells City Harriers was 2nd lady, 21st overall in 2:42:02 and Sarah Morwood of Mudcrew Ultra Team 3rd lady, 30th overall, 2:45:27.

Many runners transferred to the shorter Cub run with 415 finishing and was won by Arran Tocknell of Torbay AAC in 1:02:53, with Graham Robinson of Sandhurst Joggers 2nd, 1:02:53 and Benfleet RC's Jez Mancer 3rd, 1:03:11.

Michelle Moore of South Devon AC was the first lady cub finisher, 10th overall, 1:13:14. Hannah Brown from Exmouth Harries 2nd, 1:16:23 and Maggie Hunt 3rd, 1:19:11. 17 year old Christian Goddard was the first Junior, 11th overall, 1:14:51.

There were 50 runners from AVR that finished the Grizzly, many producing excellent results, those outside the top five were: Matthew Clist 19, 2:40:47; Alex Todd 43, 2:49:40; Simon Bayliss 44, 2:50:19; James Green 50, 2:52:01; Martin Lascelles 70, 2:56:13; Rupert Pady 87, 2:58:54; James Trewick 92, 3:00:15; Lin Lascelles 111, 3:02:52; Jonathan Day 232, 3:20:34; Eleanor Wood 237, 3:21:15; Patrick Kinsella 311, 3:27:45; Shaun Denslow 345, 3:31:51; Tony Wood 355, 3:32:45; Roger Bramley 360, 3:33:20; Ian Apps 388, 3:35:07; Murat James Guler 406, 3:36:45; Geoff Woodward 412, 3:37:00; Mark Nevell 415, 3:37:13; Clare Hansford 474, 3:41:04; Stephen Reynolds 514, 3:44:18; Steven Lewis 529, 3:45:21; Emma Kiernan 538, 3:45:41; Ian Clements 629, 3:51:32; John Larcombe 637, 3:52:06; Anna McLoughlin 655, 3:53:23; Alan Morbey 678, 3:55:00; Margaret Pearce 750, 4:00:08; James Sibley 818, 4:05:49; Matthew Morbey 821, 4:06:02; Chris Hill 843, 4:06:53; Mark Hilder 873, 4:09:20; Simon Davey 883, 4:10:22; Dave Mutter 912, 4:12:43; Heather Lowman-Riggs 941, 4:16:00; Jacqueline Rees-Lee 1011, 4:21:14; Christopher Driver 1028, 4:22:25; Richard Nobes 1160, 4:30:43; Janette Mack 1213, 4:37:15; Jessica Tubbs 1229, 4:39:54; Alison Gould 1230, 4:39:56; Susan Tubbs 1316, 4:49:26; Carol Goddard 1317, 4:49:30; Tracey Anning-Beckett 1329, 4:51:02; Andrew Smart 1330, 4:51:04; Angela Kerr 1464, 5:17:39; Gill Day 1473, 5:25:13; Martin Kerr 1486, 5:29:45;

Twenty AVR's finished the cub run and they were: Andrew Watson 9, 1:13:00; Carol Austin 20, 1:21:26; Alison Bowskill 62, 1:34:16; Emma Lewis 108, 1:42:13; Bethany Sibley 118, 1:43:38; Steven Maclure 119, 1:43:40; Wayne Toole 132, 1:44:41; Janet Cullum 182, 1:50:54; Jane Calvert 186, 1:51:18; Diane Newton 234, 1:57:39; Jayne Aplin 241, 1:58:21; Chantelle Osborn 272, 2:00:45; Alice Lloyd 273, 2:00:51; Amie Sibley 305, 2:05:32; Rebecca Lippett 310, 2:06:03; Kirstin Harwood 311, 2:06:07; Michael Barry 353, 2:12:37; Debbie Payne 386, 2:24:00; Michael Claydon 387, 2:24:06; Liz Thomas 398, 2:31:57.

Many AVR's did not run having essential jobs to do like putting up and clearing all those road signs which was done by Tim Sibley, Paul Johns, Phil Bayliss, Paul Tolchard and members of N1Tri Club.

The Backmarkers were Marilyn Hughes and Emma Ellyn for Cub and Jim Jackson, Alan Knight and Robin Carter for Grizzly and numerous people involved in time-keeping and results.

Off course it's a big thank you to all the landowners that let us romp over their land – much of which had trees blown down during the storms.

But a special mention must go to the Sellick family on Branscombe beach for going over and above their normal help by building the pebble "ramp" down to the beach after the sea swept away six foot of cliff.

A big thank you to all sponsors, the main one's being Scimitar Sports, East Devon Sports Therapy and Injury Clinic and everys solicitors and thanks to everyone who helped in any way.

HONITON RC *with Judy Davey*

HONITON Running Club was extremely well represented at last weekend's Grizzly events.

The sun shone for the 19½ mile race and there was a cool breeze enjoyed by runners. There was still plenty of mud and the bogs were taxing as usual.

Kevin Hawker was first back for Honiton in 2 hours 44 minutes coming 27th. Ian Stewart had a cracking run finishing in 2:49 in 41st place.

Ben Stone finished in 2:59:59 in 90th place while Fran Bond was 1st lady back for Honiton and 8th lady overall to finish 124th in 3:04.

The next few Honiton runners finished just five minutes apart with Steve Davey coming 181st in 3:13, Alasdair Moffett 186th in 3:14, Hadleigh Davies 188th in 3:15, Chris Entwistle 206th in 3:16 and Richard Harvey 215th in 3:18.

Vernon Gillard overtook Judy Davey on the finish straight coming 279th in 3:24 with Judy one place and 5 seconds later. Tom Bornet finished within a minute of Judy in 289th place. Steve Boyes followed coming 356th in 3:32.

Suzanne Spiller had run the first 15 miles with her husband before leaving him behind to come 593rd in 3:49 beating Mark Dallyn by 1 minute and Simon, her husband, by four minutes.

Anthony Rowe followed in 697th place in 3:56. Helen Davy ran with her sister and finished 806th in 4:04. This was Howard Bidmead's came 817th in 4:05 in his 17th Grizzy.

Esme Wilson found the race very tough coming 897th in 4:11 followed 1 minute later by Steve Briggs who has been fighting an injury. He came 914th.

Louise Crisp followed 1010th in 4:21 and Lesley Crocker was back running for Honiton having moved out of the area. She was 1051st in 4:24. Linda Pike followed 1 minute later in 1082nd place.

1541 finishers

Carol Turnham came 1290th in 4:47, Katy Campbell 1350th in 4:56 and Jo Taylor 1391st in 5:04. The race was won by Ceri Rees in the incredible time of 2:20 and there were 1541 finishers.

Several Honiton runners took the shorter option of the nine mile long Cub race. Clare Melbourne was 1st back for Honiton coming 135th in 1:44.

Denis Costello was delighted to be taking part after being told by a specialist that an injury would never allow him to run again. Ignoring the advice, he got himself fit and was very proud to take part and absolutely delighted with his 138th place in 1:45.

Pete Lyus was pleased to come 189th in 1:51 and Mark Andow finished in just under two hours in 255th place. Val Hales was 303rd in 2:05 and Wendy Williams was 307th in 2:05.

Sara Trumper only started running last year and finished 375th in 2:19. The race was won by Arran Tocknell in 1:01 and there were 415 runners.

Some of the club's younger runners took part in the Saturday events including Jasmine Stone, Charlie and Ben Entwistle and Max and Ella Spiller.

swimming chard & district

WITH MEGAN VOYSEY

Success at club's second gala

CHARD Swimming Club held their second Club Gala of the year last week, with 70 excited swimmers between the ages 6 -16 taking part.

The event took place at the virtually chlorine free Flamingo Pool in Axminster, where many different classes for both children and adults are run, including swimming lessons and aqua-fit (telephone Flamingo Pool on 01297 35800 for more information).

Some amazing swims at the Gala meant many achieved new personal best times and Tom Simpson, 13 gained his silver speed badge in the 50m freestyle, for swimming under 36 seconds for the first time.

There were also 50 Somerset County qualifying times achieved at the Gala. Well done to our two Swimmers-of-the-Month Lewis Pearson 14, and Imogen Waterhouse 12, for achieving the most progress points in our January gala.

Full Gala Results
8 & Under Events

Boys 25m Free: 1st Finlay Downes , Girls 25mBack: 1st Esme Huntley, 2nd Alice Clark, 3rd Catherine Webb , Girls 25m Breast: 1st Kaitlyn Flannigan, 2nd Esme Huntley, 3rd Alice Clark.

Girls 50 Butterfly

Open: 1st Melissa Hanson, 2nd Tessa Down, 3rd Mollie Simpson, 13/14 Years: 1st Grace Haskins, 2nd Jasmine Voysey, 3rd Jess Fowler, 12 Years: 1st Megan Herbert, 2nd Xanthe Dyer, 3rd Daisy Brett, 11 Years: 1st Eden McDonald, 2nd Phoebe Clark, 10 Years: 1st Abi Greenslade, 2nd Millie Downes, 3rd Mia Huntley, 9 Years: 1st Grace Lambert, 2nd Jasmine McAuley.

Boys 50 Backstroke

Open: 1st Oliver Bilbie, 2nd Joe Spurway, 3rdLewis Pearson, 13/14 Years: 1st Henry Taswell, 2nd Ben Greenslade, 3rd Leo Kindred, 12 Years: 1st Joss Copeman, 2nd Oliver Parry Leyshon, 11 Years: 1st Louis Rood, 2nd Jamie Porter, 3rd William Hawkins, 10 Years: 1st Jimmy Brett, 2nd Cole Dickinson 3rd Louis Whittome, 9 Years: 1st Lyndon Smith, 2nd Sebastian Madge.

Girls 200 Freestyle

Open: 1st Melissa Hanson, 2nd Tessa Down, 3rdLauren van den Barselaar, 13/14 Years: 1st Grace Haskins, 2nd Jess Fowler, 3rd Moli Riley, 12 Years: 1st Xanthe Dyer, 2nd Imogen Waterhouse, 3rd Daisy Brett, 11 Years: 1st Harriet Copeman, 2nd Eden McDonald, 3rd Phoebe Clark, 10 Years: 1st Abi Greenslade, 2nd Millie Downes, 3rd Briana Barrand, 9 Years: 1st Grace lambert, 2nd Mia Porter, 3rd Jasmine McAuley.

Boys 200 Butterfly

Open: 1st Joe Spurway, 2nd Iain Ross, 13/14 Years: 1st Henry Taswell , 12 Years: 1st Joss Copeman, 2nd Oliver Bright, 11 Years: 1st Benjamin Webb, 10 Years: 1st Cole Dickinson.

Girls 100 Backstroke

Open: 1st Melissa Hanson, 2nd Tessa Down, 3rd Lauren van den Barselaar, 13/14, Years: 1st Grace Haskins, 2nd Jess Fowler , 12 Years: 1st Xanthe Dyer, 2nd Megan Herbert, 3rd Holly Dickinson, 11 Years: 1st Eden McDonald, 2nd Harriet Copeman, 3rd Saffron Clark, 10 Years: 1st Abi Greenslade, 2nd Millie Downes, 3rd Mia Huntley, 9 Years: 1st Jasmine McAuley.

Boys 100 Breaststroke

Open: 1st Paul Harrison, 2nd Jamie Pullinger, 3rd Jay Kindred, 13/14 Years: 1st Leo Kindred, 2nd Henry Taswell, 3rd Simon Davis, 12 Years: 1st Joss Copeman, 2nd Oliver Bright, 3rd Oliver Rodger, 11 Years: 1st Jamie Porter, 2nd Louis Rood, 3rd William Hawkins, 10 Years: 1st Louis Whittome, 2nd Cole Dickinson, 3rd Joe Shrubb, 9 Years: 1st Freddie Coles

Boys 200 Indiv Medley

Open: 1st Joe Spurway, 2nd Lewis Pearson, 3rd Paul Harrison, 13/14 Years: 1st Henry Taswell, 2nd Leo Kindred, 3rd Simon Davis, 12 Years: 1st Joss Copeman, 2nd Oliver Bright , 11 Years: 1st 1st Louis Rood, 2nd Jamie Porter, 3rd Daniel Humphreys, 10 Years: 1st 1st Cole Dickinson, 2nd Jimmy Brett, 3rd Niall Beauchamp.

Girls Novice 25m 1st Catherine Webb, 2nd Esme Huntley, 3rd Mia Porter.
Girls Novice 50m, 1st Daisy Brett, 2nd Megan Herbert, 3rd Imogen Waterhouse
Boys Novice 25m 1st Sebastian Madge, 2nd Finlay Downes
Boys Novice 50m 1st Tom Simpson, 2nd Oliver Bright, 3rd Sam Platten.

hockey honiton hornets

Trude strike is icing on the cake

Honiton Hornets 2 ISCA 5th 0

HONITON went on the attack from the opening whistle and had a several early breaks into the ISCA circle only to find the visiting goalkeeper in fine form.

However, a goal came towards the end of the first-half when some excellent pressure forced a long corner.

From this Becky Bond, having moved up the field from the back, fired in a shot shot which crept under the keeper and into the goal.

In the second-half Honiton expected ISCA to come out stronger with a changed game plan but thye still had the majority of the attacks.

Then, in a contender for goal of the season, Katrina Tucker worked the ball up the field making one of her trademark runs through the defence.

Tucker supplied a superbly weighted pass to Vanessa Trude at the top of the circle with just the keeper to beat.

Trude's shot flew high over the approaching keeper putting the match safely in Honiton's grasp.

Player-of-the-Match was Katrina Tucker.

bowls honiton

A busy time for the Ladies this week **WRITES TONY BROUGHTON.**

On Thursday they played the penultimate round of the Foxlands Trophy this time against the ***Kingsley****, North Devon Club.*

The two away teams of Berry Maynard, Carole Pidgeon, Rita Barwick & Shirley Hiscocks and Rosemary Hirons, Ann Hillyear, Pearl Hackwood & Carole Binmore both won, while at home, Lynda Dommett, Dulcie Broughton, Joan Heard & Sue Evans won but Sally Spreadbury, Anne Newman, Carol Smith & Julie Grant lost. This gave Honiton a 80-73 victory and eight of the 10 points available.

There has never been a Top Club Trophy for ladies in Devon, so this season the Honiton Club donated a Cup and stipulated it be for a new five discipline Top Club Competition.

This has been well received and, on Saturday, the last four Clubs played off for the Finals spots at the Honiton Club.

In the morning Sidmouth played Torquay United. The 2 wood singles was very close, but in the last few ends Bev Ryland, Torquay, got the better of Anne Capon 17-13. In the 4 wood singles Jean Brimson had to contend with Torquay's Carey Hadfield, almost 60 years her junior, losing 21-10.

In the rinks Pat Ashton-Pritchard, Sue Mison, Evelyn Clements & Eileen Hewett played magnificently and won convincingly 25-12 and in the Pairs Paddy Chew & Zena Johnson did exceptionally well to beat top Devon duo Roz Coombes & Terry Kennard 18-14. But the triples had a tough time against a very strong Torquay side.

In the afternoon Honiton played Plymouth. It did not fare well from the start when Julie Grant playing Kathy Holmes in the two woods looked all the way a winner then on the 21st end it slipped away. With all four bowls within inches of the jack Julie dropped a single to lose 16-14. However, Carole Binmore, always reliable, beat Sarah Quayle 21-16 in the 4 wood singles.

In the pairs Rosemary Hirons & Shirley Hiscocks were ahead by a small margin for most of the game in the Pairs but on the 20th end dropped a five to go four down. They won a three on the last end losing the game by just one shot.

The triples of Lynda Dommett, Ann Hillyear & Pearl Hackwood were under pressure from the beginning and went down 24-13.

The fours of Yvonne Rayner, Dulcie Broughton, Joan Heard & Sue Evans were also in trouble from the start and slipped 14 shots behind but they rallied well to come back to within four shots.

Holding three on the 19th end to get within 1 shot for the final two ends Aileen Hodsoll, the Plymouth Skip who had played brilliantly throughout, drew shot to dash the Honiton hopes. Final score Honiton 17 Plymouth 21.

Plymouth now play Torquay in the final at Honiton on 13th April.

darts whimple & district

Results: Volunteer Voluntears 6 New Inn 3, Lamb & Flag 6 New Fountain Flyers 3, Talaton Tally Ho's 5 Volunteer Pirates 4.

180 club: Dave Witt (Talaton Tally Ho's)

Fixtures - March 18th: New Fountain Flyers v Talaton Tally Ho's, Volunteer Pirates v Lamb & Flag, King's Aces v Volunteer Voluntears.

Table	Pld	Pts
Talaton Tally Ho's	16	138
Volunteer Pirates	16	108
Lamb & Flag A	16	105
Kings Aces	16	98
Volunteer V'tears	17	73
New Fountain Flyers	16	63
New Inn A	17	38

Captain's Cup	Pld	Pts
Steve Duncan	16	13
Carl Creek	16	11
Lawrence Heavey	17	10
Billy Bloomfield	16	9
Lewis Whitcombe	16	9
Tony Troop	17	3
Arnie James	16	2

bowls east devon short mat

Div 1 Evening	Pld	+/-	Pts
Beer	10	111	15
Sidbury	9	70	12
Colyton	10	58	12
Awliscombe	10	0	9
Musbury	9	-74	7
West Hill	10	-165	3

Div 2 Evening	Pld	+/-	Pts
Upottery	9	163	16
Seaton Cliff	9	65	12
Sidford	9	32	10
Awliscombe B	10	-93	10
Membury	9	-84	4
Sidbury B	8	-124	2

Div 1 A/Noon	Pld	+/-	Pts
Beer	15	428	24
Seaton Cliff B	15	85	19
Colyton	14	318	18
Awliscombe	14	28	16
St Teresa's	14	55	14
Lyme Regis	14	-116	14
Hemyock	14	-156	14
Upottery	13	106	12
Seaton Cliff A	14	-339	6
Musbury	13	-409	3

Div 2 A/Noon	Pld	+/-	Pts
Sidford	15	185	20
Seaton Cliff D	12	94	14
Sidbury	11	92	13
Colyton B	13	-52	13
Chard A	12	144	12
Hemyock B	12	23	12
Combe St Nic	12	-20	12
Chard B	12	-142	11
Seaton Cliff C	13	-288	5

cribbage round-up

SEATON & DISTRICT

Results March 4th

Royal Clarence 1 Vault Bar 4, PJs Club 2 Kings Arms 3, White Hart 4 PJs Bees 1.

PJs Cup: Royal Clarence 3 Vault Bar 0, PJs Club 0 Kings Arms 3, White Hart 1 PJs Bees 2.

WITH the final games having been played The White Hart secured the title with a tie for second place between the Vault Bar and The Kings Arms. The Golden Hind take the wooden.

There was a resounding win for Vault bar in the Captains Cup while the new PJ's Cup had to be decided on 'legs won' as two teams had equal wins, the White Hart piping PJ's Bees in the final count back.

Next week the teams will be playing the pairs and singles matches at PJ's Club and the following weeks will be taken up with the Knock-out Cup.

	Pld	Pts	Capt	PJ
White Hart	12	16	5	7
Vault Bar	12	14	11	2
Kings Arms	12	14	3	5
PJs Bees	12	12	7	7
Royal Clarence	12	12	3	5
PJs Club	12	10	6	6
Golden Hind	12	6	7	6

LYME REGIS LEAGUE

RESULTS - Week 21

Beer Club 2 Nags Head LR 3, Ship Inn LR 2 New Inn Kilm A 3, New Inn Kilm B 0 Cloakham Lawns, Royal Oak p Gerrard Arms p, Axminster Con Club 4 Lamb Swans 1.

Table (week 20)	Pld	Pts
New Inn Kilm A	19	56
Lamb Swans	19	52
Beer Club	19	52
Ax Con Club	19	50
Ship Inn LR	20	49
Nags Head LR	19	47
New Inn Kilm B	19	45
Cloakham Lawns	18	43
Royal Oak	18	43
Stepps	17	38
Gerrard Arms	15	28

Beer League - Beer Club 2 Nags Head LR 3, Ship Inn LR 2 New Inn Kilm A 3, New Inn Kilm B 0 Cloakham Lawns, Royal Oak p Gerrard Arms p, Axminster Con Club 4 Lamb Swans 1.

Beer League	Pld	Pts
New Inn Kilm A	19	33
Lamb Swans	19	33
New Inn Kilm B	19	32
Ax Con Club	19	31
Beer Club	19	31
Royal Oak	18	26
Ship Inn LR	20	26
Cloakham Lawns	18	24
Stepps	17	23
Gerrard Arms	15	22
Nags Head LR	19	21

HONITON LEAGUE

League Results

Blacksmiths Arms 4 Vine Inn B 4, Feniton Soc A 3 New Fountain 5, Honiton Inn A 2 Workingmens Club B 6, Vine Inn A 2 Kings Arms 6, Workingmens Club A 6 Honiton Inn B 2, Winslade Club 3 Feniton Soc B 5.

League	Pld	Pts
Feniton Social B	23	102
Honiton Inn B	23	101
Vine Inn A	23	98
Working Mens B	23	97
Vine Inn B	24	96
New Fountain	22	95
Winslade Club	23	95
Thirsty Farmer	22	91
Blacksmith Arms	23	91
Feniton Social A	23	89
King's Arms	23	85
Workingmens A	23	83
Honiton Inn A	23	69
Terresa Baldwin	23	15
Brenda Flood	22	14
Hedley Hawkins	24	14
Lorraine White	23	14
Rita Freemantle	23	13
Julie Davis	23	13
Dave Field	23	12
Steve Pettitt	23	12
Lionel Hawkins	22	10
Mike Dent	23	10
Audrey Hawkins	23	9
Julie Bath	23	8
Maureen Pendrick	23	5

Captains: Audrey Hawkins 0 Dave Field 1, Julie Bath 0 Lionel Hawkins 1, Lorraine White 1 Rita Freemantle 0, Mike Dent 1 Julie Davis 0, Steve Pettitt 0 Hedley Hawkins 1. Terresa Baldwin 1 Maureen Pendrick 0.

Fixtures – March 13th

Feniton Soc B v Blacksmith Arms, Honiton Inn B v Honiton Inn A, Kings Arms v Feniton Soc A, New Fountain v Workingmens A, Thirsty Farmer v Vine Inn A, Workingmens B v Winslade Club.

KNOCKOUT CUP Fixtures - March 20th:

Game A; Feniton Soc. Club B v Workingmens Club A,

Game B; New Fountain v Feniton Soc. Club A,

Game C; Workingmens Club B v Thirsty Farmer,

Game D; Vine Inn B v Kings Arms,

Game E; Honiton Inn B v Vine Inn A,

Byes; Blacksmiths Arms, Honiton Inn A, Winslade Club.

League	Pld	Pts

golf round-up

Blow me! finally courses dry - but wind intervenes!

AXE CLIFF *with Helen Kenworthy*

THE 28 players who participated in the Seniors Section's recent February Medal had to cope with exceedingly blustery conditions.

As a result, scores were on the high side and the best returns were 75 netts from Nick Povey (19) who won on countback from Iain Bain (14).

Third place with 76 nett was John Mant (18).

Geoff Hughes recorded the only 2.

The men's section played round eight of their Winter League on Sunday, March 1st. This was won by Paul Clode & Simon Sweetland 35 points with Paul Curtin & Basil Dean second on 34 points.

Conditions were far from ideal for the 28 competitors in last Friday's round of the Seniors' Winter League Programme.

Despite the breeze, Alan Vincent (18) playing on his own as his partner was unavailable scored an unbelievable 37 points over the 15 holes. Alan and partner Gilbert Cox are edging ahead with just two rounds remaining.

Second place on the day went to Chris Jowett (16) & Jack Bannister with 34 points.

Dave Weston (19) & Tony Horton (26) took third spot with 33 points. Jack Bannister bagged the only 2 of the day.

The Men's section played their March Medal recently. Results: Division One - 1st. Paul Clode, 2nd Alan Morgan. Division Two - 1st Alan Cooper, 2nd David Morgan.

Alan Kenworthy had the only two which was also a rollover from the previous week The Ladies section's County Price Par Competition was won by Helen Kenworthy, Lesley Crawford was 2nd and Margaret Kenchington 3rd.

HONITON *with Andy Wagner*

Monthly Medal

IT all started so brightly. Yes the day looked a bit grey but the wind was mild and we were on greens for the majority of the round.

The first hour of play was golf as usual until the wind woke up blowing umbrellas inside out and vast groups of players decided that discretion was the better part of valour and headed for the comfort of the clubhouse.

Still some hardy souls played on to the end insuring the game wasn't called off (and keeping my two on the second 'in play!)

Worthy winners in Div1 were; Steve Waller nett 70 ahead on count back from Alan Devenny with Richard Townsend third 72.

Div 2 had past Captain Dave Morgan head the field with nett 71. Bob Cleal second 76 and Brian Morrison third 77.

Tuesday Mixed

EIGHTEEN holes played in the sun - that's a first for 2014. A total of 28 members enjoyed the weather playing a Rye Foursomes.

The winning couple with an excellent score of 42pts were Lesley Farley & Max Pipe. In 2nd place with 37pts were Jan & John Dickinson and 3rd, with 36pts, were Di Wall & Dennis Calver.

Organisers of the mixed competition's for this month are Maggie and Max Pipe who announced the prize-winners with with Club Captain Ron Graham making the presentations.

Ladies Section

IT was very heavy going on Wednesday and, with a qualifying Medal format, there was no mercy for those whose game was proving to be very long.

So Tricia Swindell's net score of 74 was no mean achievement and gave her a well earned first place in Silver Division. Joan Smith was close behind with a net 76.

In Bronze 1 Division Lesley Oxenham equalled Tricia's net score of 74 giving her 1st place, followed by Catherine Doherty in 2nd with net 77 and Gill Johnson in 3rd on net 79 (c/b).

However, the star of the show was Bronze 2 Division winner Liz Rogers outshining the field and bringing home an incredible net 68. The nine-hole qualifier was won this week by Betty Weeden.

■ **BUZZING:** Honiton Hornets hockey team pictured before the weekend's 2-0 win over Isca 5ths.

Send your sports news, reports, scores and photos to *howard@pemedia.co.uk*

skittles round-up

HONITON LEAGUE

Div 1: Volunteer 331 Hon Con A 322,Vine B 350 Scruffs 357, Red Cow 353 Three Tuns B 389.

Div 2: Tuckers B 373 Smidgers 335, Red Lion 305 Misfits 374,Tigers Volly 361 Tuckers A 366, Feniton Force 374 Nog Inn 336, Shells Belles 328 Cricketers 350, Three Tuns A 338 Vine A 308.

Div 3:Tother Lot 350 Allsorts 320, PWP 366 Bluebelles 350, Angels 303 Woodpeckers 341, Coasters bt Bluebirds, Coasters bt Angels (back game).

Div 1	Pld	Pts
Three Tuns B	20	34
Scruffs	19	28
Vine B	20	24
Volunteer	20	22
Blackboro	19	20
Red Cow	20	17
Drewe Arms	19	16
Offwell	19	16
WMC A	19	16
Hon Con A	20	16
Hillbillies	19	12
Raiders	18	11

Div 2	Pld	Pts
Cricketers	20	35
Tuckers B	19	32
Three Tuns A	19	26
Misfits	20	22
Tuckers A	20	21
Nog Inn	20	18
Vine A	20	18
Shelles Belles	20	17
Tigers Volun	20	17
Feniton Force	18	12
Smidgers	20	12
Red Lion	20	4

Div 3	Pld	Pts
Coasters	20	36
T'other Lot	20	28
Allsorts	20	26
Woodpeckers	20	26
Highfield	20	22
Ups & Downs	18	21
PWP	19	18
Volliers	20	14
Angels	20	13
Bluebelles	20	12
Bluebirds	20	10
Blues	20	8

COLYTON LEAGUE

George Strawbridge singles trophy, Qualifying. (top three to final)

Beer club group

Peter White (Harbour Beerboys)61; Peter Hodge (Kings Arms A)60; Nick Ward (Winstons A)57; A Dowse (Seaton AFC A)56; A Peach (Ship A)56; D Park (Seaton AFC B)55; Barbara Thompson (Seaton Bowling club)54; N Stone (Kings Arms B)54P Christmas (Ship B)43;P Thompson (PJ'S B)42;

Colcombe Castle group

Harry Hawkins (Gerrard A) 64; Nigel Pritchard (White Hart B) 62; Arthur Parsons (Kingfisher A)60; D Williams (Beer Albion) 59; S Morris (Beer C)57; M Orsman (Gerrard B)56; J Hay (Kingfisher B)55; N Westlake (Beer A)54;

Heathfield group

Charlie Hutchings (Eagle Tavern)66; Malcolm Wakley (Honiton Con D)65; Aaron Doble (Three Tuns B)63; P Norman (Honiton Con B)62; J Lockyer (Offwell A)60; A Deen (Honiton Con BTP)59; C Every (Vine A)58; W Morgan (Honiton WMC B)54; F Crabb (Honiton Con A)53; J Dawes (Three Tuns A)51; R Chambers (Sidbury Stones)51; T Patch (Tuckers C)50; Laura Gould (Tuckers B)48;

Honiton Con club group

J Westwood (Red Cow A)66; S Thornton (Volunteer A) 65; Annie Riggs (Offwell B) 64; J Barker (Honiton WMC A)60; G Wright (Vine B)59; P Richards (Awliscombe Harts)58; J Smith (red Lion) 58; T Revell (Mountbatten Whites)57; R Curry (Heathfield A)55; C Francis (Heathfield B)48;

Axe Carpets group

Wayne Phillips (Red Lion Cavaliers)72; Simon Flint (Red Lion A)65; Stan Kowal (Lamb B)63; B Pring (Cloakham B)63; R Parsons (Colcombe A)61; N Jones (New Inn A)60; V Wood (Colcombe B)58; A Ostler (Cloakham C)58; D Purrington (Old Inn B)56; T Wellman (Axe Con A) 53;

◆ *Draw for the final on March 22nd at the Gerrard Arms 8:30pm Start.*

Charlie Hutchings (Eagle Tavern) Harry Hawkins (Gerrard A) Peter White (Harbour Beerboys) Malcolm Wakley (Honiton Con D) Arthur Parsons (Kingfisher A) Peter Hodge (Kings Arms A) Stan Kowal (Lamb B) Annie Riggs (Offwell B) J Westwood (Red Cow A) Simon Flint (Red Lion A) Wayne Phillips (Red Lion Cavaliers) Aaron Doble (Three Tuns B) S Thornton (Volunteer A) Nigel Pritchard (White Hart B) Nick Ward (Winstons A)

Div 1	Pld	Pts
Cloakham B	20	36
Hon Con D	20	27
Axe Con A	20	26
Red Lion Cavs	20	25
Lamb A	20	23
Gerrard A	20	20
Red Lion A	20	18
Lamb B	20	18
New Inn A	20	18
Gerrard B	20	16
Vine B	20	15
Colyton Club	20	14
Hon WMC A	20	12
Mountbn Whites	20	10

Div 2	Pld	Pts
Colcombe A	20	27
Three Tuns A	19	25
Eagle Tavern	20	25
Harbour C	19	24
Vine A	19	22
Ship A	20	22
Volunteer A	20	21
Axe Carpets B	19	18
Beer Vikings	19	17
Sidbury SC A	19	16
Harbour A	20	16
Offwell A	20	16
Tuckers Arms B	20	14
Beer SC B	20	11

Div 3	Pld	Pts
White Hart B	19	26
Seaton AFC A	18	24
Volunteer B	19	24
Sidbury SC Stones	18	23
Awlisc' Harts	18	20
Harbour BB	18	20
Colcombe B	18	18
Tuckers Arms C	18	18
Cloakham C	19	17
Beer Albion	18	14
Tuckers Arms A	19	14
Red Lion Sidbury	18	12
Axe Inn A*	19	6

Div 4	Pld	Pts
Beer SC A	20	34
Three Tuns Ham	20	28
Rising Sun A	20	26
Beer SC D	20	24
Kings Arms A	20	24
Kingfisher A	20	23
Hon Con A	20	20
Red Cow A	20	20
New Inn B	20	18
Rising Sun B	20	16
Heathfield A	20	14
Hon Con B	20	12
Kingfisher B	20	12
Hon WMC B	20	9

Div 5	Pld	Pts
Hon Con BTP	18	36
Seaton AFC B	19	31
Offwell Rejects	18	27
Ship B Shipmunks	18	21
Heathfield B	17	19
Winstons	18	18
White Hart A	18	16
Seaton Bowling	17	13
Old Inn B	18	13
Beer SC C	18	12
Old Inn Kings	18	12
PJs B	17	8
Kings Arms B	18	6

AXMINSTER LEAGUE

Ellis Shield Results

Red Dev

Div 1	Pld	Pts
B&Gs	19	36
Red Lion RD	19	34
Ax Con Club Reb	19	27
Sidmth Arms	20	23
Lamb Spartans	19	22
Lamb A	20	21
Carpetbaggers	19	16
Thorn Drifters	19	15
Old Inn Kilm A	19	15
Red Lion D	20	12
Colcombe A	20	12
Gerrard A	19	11
Axe Inn Jokers	20	8

Div 2	Pld	Pts
The Feds	20	31
Thorncombe B	19	25
Hawk Halfcuts	20	24
Kings Arms (Stn) A	19	21
Gerrard D	18	20
Old Inn Kilm B	19	20
Thorncombe A	19	19
Thorncombe C	19	18
Red Lion C	17	18
Tuckers C	19	17
Ship Inn (Wilm)	19	16
Cloakham Stars	20	9
Axminster Inn A	18	8

Div 3	Pld	Pts
Tuckers B	16	28
New Inn Kilm A	19	24
Tuckers Maggots	20	24
Ax Con Club A	20	22
Red Lion B	18	20
New Inn Kilm C	20	20
Old Inn Hawk A	19	20
Old Inn Hawk B	20	20
New Inn Z	20	18
Gerrard B	17	16
Colcombe B	19	14
George Chardstk	19	12
Lamb D	19	8

Div 4	Pld	Pts
Wootton Cowboys	21	35
WH Warriors	21	30
PJs Social Club	21	24
New Inn Hawks	21	23
Old Inn Hawk IV	19	22
Tuckers A	19	22
Ship Rotary	21	21
Gerrard C	20	20
Seaton Bowls	20	18
Colcombe Nomads	20	17
Axe Inn Sherberts	20	17
WH Wanderers	16	12
Winston Wobblers	20	11
Kingfisher A	21	8

Ladies League

Ladies Finals -

Monday, March 10th

KO Cup Ax Inn A v Ax

Div 1	Pld	Pts
Axe Inn A	18	28
Red Lion A	17	24
Colcombe A	17	23
Axe Carpets A	17	21
Ship A	17	20
Seaton Bowls	18	17
George Chstk A	17	16
New Inn B	18	16
New Inn A	17	10
B&Js Chardstock	17	9
Red Lion Rabble	17	6

Div 2	Pld	Pts
Perfect Pins	15	24
Gerrard Guzzlers	16	22
Colcombe B	16	19
Lamb A	16	18
PJs Social Club	16	17
Kings Army Seatn	16	16
Old Inn Oiks	15	12
Lambettes	14	10
Tuckers Arms A	16	8
Axe Carpets B	14	8

Div 3	Pld	Pts
Tuckers Arms C	16	24
Ship Angels	16	22
Tuckers Arms B	16	19
Thorn' Newtops	15	18
Thorncombe A	15	18
Gerrard A	16	16
Offwell SC	16	15
Seaton FC Antics	15	9
Axe Inn Allsorts	16	9
Seaton FC	15	6

EAST DEVON HUNT

Division 1	Pld	Pts
Marvels	19	30
Sidford	18	24
Sutton Wanderers	17	22
Auctioneers	18	22
Breakaways	17	20
Culm Vale	18	20
Ur Arrs	18	20
Zulu Warriors	17	17
Marsh Green	20	17
Night Owls	17	16
Blacksmiths	18	15
Upottery	20	10
Perkins Village	17	9
Blackdown Boys	16	6

Division 2	Pld	Pts
Stags	18	30
Talaton	19	26
Cocks & Hens	18	22
Honiton Clyst	18	22
Latecomers	19	22
Tuckers Arms	19	22
Foxenhole	18	20
Broadclyst	18	14
Jack's Lads	18	14
Top Cats	18	14
A Team	19	12
Awlisc Shoot	18	10
Axe Valley	18	10

Division 3	Pld	Pts
Keepers	16	24
Yoyo's	17	24
Bashers	19	22
Goldtops	17	21
New Inn	17	19
Yetties	16	16
Tale Nibs	15	16
Maynards	17	16
Bakers 8	19	16
Alley Cats	18	14
Cee Dee's	18	14
Brooksiders	18	12
Guys & Gals	18	10

Top Scores: Paul Ellett (Ur Arrs) 94, Terry Grandfield (Zulu Warriors) 85, Neil Palfrey (Marsh Green) and Paul Hawkins (Ur Arrs) both 84, Chris Lee (Marsh Green) and Martin George (Marsh Green) both 83, Fred Down (Foxenhole) 81.

climax
✓ Windows ✓ Doors ✓ Conservatories
✓ Roofline ✓ Continuous Guttering
✓ Sarnafil Flat Roofs ✓ Solar Hot Water
Phone 01297 35053
www.climaxwindows.co.uk

Pulman's View SPORT

CONTACT OUR SPORTSDESK

Call Howard Larcombe on 01297 446152 or email howard@pemedia.co.uk

Junior badminton starts here at
HONITON SPORTS
Junior racquets start from £8.25
Ages 7 to 70 catered for.
Yonex, Li-ning, Adidas, Carlton, Wilson
66 High Street Honiton - 01404 42100
HONITON SPORTS

Ax hit magnificent 7

By Howard Larcombe
howard@pemedia.co.uk

AXMINSTER Town went goal crazy as they thrashed fellow South-West Peninsula League Division One (east) strugglers Liverton United on their own Halford Ground turf.

Ax player-manager Gary Mcauley said: "We've played as well as this in other games but failed to convert the chances we create into goals and are then punished at the other end.

"We're finally beginning to develop some shape and balance to our team – Brett (Garner) has done well in goal and our back line of Mike and Gary Knight and Leigh Beer and myself are looking pretty solid."

Joel Seward put The Tigers ahead in the 14th minute with a crisp 20 yarder and they never really looked back.

Ben Vine rounded the keeper for number two and Seward crossed for Adam Cowling to tap-in to make it 3-0.

The first-half scoring was completed by a Ben Turner double – the second of which was a thumping header into the top corner for the pick of the goals.

Ax had a poor 10-minute period at the start of the second-half and Liverton pulled a goal back.

An own goal brought up the visitors half-dozen before substitute Dan Turner rounded things off with a close range header.

Axminster travel to The Kyrton next weekend to face Crediton United. If results elsewhere go their way, a point could see Mcauley's side clamber out of the bottom two for the first time in months.

Not such good news from Sidmouth Town who went down to a 5-1 defeat against Galmpton at Manstone Road.

Defensive errors and lapses in concentration saw the visitors cruise into a 3-0 lead before Andy Isaacs pulled one back before the interval.

The crucial next goal went to the visitors in cruel circumstances as a wayward shot was deflected into his own net by Nick Gingell giving keeper Jack Burgess no chance.

The scoring was rounded off near the end when the referee overturned an offside flag and Galmpton completed their nap hand and Sidmouth slumped to 13th in the table

Afterwards Vikings manager said on the club's website: "Clearly we need to tighten up the defence. Mistakes are not helping us and confidence is low.

"We had seven players unavailable today, no excuses, that's a fact. The team I put out put a lot of effort in but we lacked quality.

"We now have two massive games against the bottom two teams - Liverton United at home on Saturday (3pm ko) and then away against Axminster the following week."

■ **AND THEY'RE OFF:** The runners set off from Seaton sea front in the 27th running of the famous 19.7 mile gruelling Grizzy race on Sunday. *More inside on pages 5 and 54* *Photo by IAN BARRADALE*

EX-DISPLAY SALE
NOW ON

escape bathrooms & kitchens

Escape offers a considerable number of large display settings, showcasing the very latest trends and fashions in bathroom and kitchen design.

Why not come along and discuss all your requirements with us.

62c Beeching Close
Chard TA20 1BB
Telephone: 01460 239222

www.escapebathrooms.com

DUE TO THE
FULL REFURBISHMENT OF OUR
CHARD SHOWROOM

WE ARE NOW SELLING OUR
EX-DISPLAY ITEMS
AT DISCOUNTED PRICES

FOR MORE INFORMATION PLEASE
VISIT OUR SHOWROOM OR CALL US ON
01460 239222

TOTAL Plumbing Supplies Ltd
62c Beeching Close, Chard, Somerset TA20 1BB
Telephone: 01460 239222 | Fax: 01460 239221 | Email: chard@totalplumbing.co.uk
Total Plumbing Supplies Ltd incorporating Escape Bathrooms and Kitchens
Branches also at: Axminster - Honiton - Shepton Mallet
www.totalplumbing.co.uk

Published by Devon, Dorset & Somerset Series of Newspapers Limited, Unit 3, St Michael's Business Centre, Church Street, Lyme Regis, Dorset DT7 3DB. Telephone: 01297 446057. Fax: 01297 444981.
E-mail: pemedia@pemedia.co.uk. Printed by Newbury Weekly News (Printers) Ltd., Newspaper House, Faraday Road, Newbury, Berkshire RG14 2DW.